



**"Our best is the least we can do!"**



**THANK YOU DIRK AND MAGGIE OF CROWN AMUSEMENTS. YOUR YEARS OF PROVIDING ENJOYMENT TO FRIENDS OF ALL AGES IS APPRECIATED. (Dirk is shown here with 2 friends in 2008.)**



**August 13 to 16,  
2009**

*August 13th to 16th,  
2009*

## Table of Contents

Greasy Pig Contest.....	3
Message from the President.....	4
Fairboard Executive, Directors and Past Presidents.....	4
Rules and Regulations.....	5
2009 List of Chairpersons and Events.....	6
Schedule of Events.....	7-10
M.T.A.S Demolition Derby.....	11-12
Culinary Arts.....	13-16
Floriculture.....	17-18
Livestock Entry Form.....	Center
Poultry Entry Form.....	Center
Homecrafts and Junior Homecrafts.....	19-27
Roots, Vegetables & Fruit.....	28
Commercial Features.....	29
Kids Mountain of Fun.....	30
Baby Contest.....	30
Poultry.....	31-32
Western Games Horse Show.....	33
Junior Agrifest and Dundas 4-H Achievement.....	34
Miniature Horse Show.....	35
Heavy Horse Show.....	36-37
Simmental & Angus Show.....	38
Lawn Mower Racing.....	39
Lawn Tractor and ATV Drags.....	40

## PAY ONE PRICE ADMISSION

(Includes admission, All Midway Rides, Musical Entertainment (please note Age of Majority may be in effect for some Entertainers), Kid's Entertainment, Kid's Mountain of Fun, Exhibits, and Agricultural Shows)

**Thursday: \$10.00 (Ages 3 & up)**

**Friday to Sunday: \$20.00 per day (Ages 3 & up)**

**Weekend Admission Pass: \$50.00/person**

**THE BEST FAMILY DEAL OF ANY ONTARIO FAIR!**

**Contact Information: Secretary Barb Findlay: 613-913-9691**  
**Treasurer Roy Glassford: 613-774-5536**

**Email [mtas2005@hotmail.com](mailto:mtas2005@hotmail.com)**  
**Fair Office: 613-989-3815**

***Please visit our website for any updates to activities or possible changes in the schedule!!***



**[www.southmountainfair.ca](http://www.southmountainfair.ca)**





It is with great pride  
on August 13<sup>th</sup> to 16<sup>th</sup>, orga  
to be.

Every year, our fair  
volunteers, sponsors, busin  
a continuing success.

We will be featuring all of the traditional events, plus some new ones, that we are certain the whole family  
will enjoy.

This year, I couldn't help but be pleasantly amazed by the new faces, and enthusiasm generated at our  
monthly and weekly Board meetings.

So make sure to bring your family, friends and neighbors out and have a great time at the fair!

Sincerely,  
Gerry Boyce, President

### Mountain Township Agricultural Society

#### 2009 List of Fairboard Executive and Directors

MTAS President – Gerry Boyce [613] 989-2330  
MTAS 1<sup>st</sup> Vice President - Barry Stewart [613] 774-5083  
MTAS 2<sup>nd</sup> Vice President – Bob Williams [613] 989-2038  
MTAS Treasurer – Roy Glassford [613] 774-5536  
MTAS Secretary - Barb Findlay [613] 913-9691

Doug Boyd [613] 989-2063  
Bill Williams [613] 989-2107  
Terry Foley [613] 989-5263  
Bob Williams [613] 989-2038  
Tim Backes [613] 989-3833  
Sarah Timmons [613] 989-3833  
Chuck Preston [613] 989-3837  
Karen Lewin [613] 227-8153  
John Hollister [613] -----

Cathy Burns [613] 989-3842  
Paul Allan [613] 989-1813  
Terry Palmer [613] 989-2773  
Sandy Palmer [613] 989-2773  
Dianne Fawcett [613] 774-3363  
Wayne Robinson [613] 989-3233  
Stacey Robinson [613] 989-3233  
Tina Tremblay [613] 652-1690  
Tracey Timmons [613] -----

List of MTAS Junior Directors [non-voting] Darby Ace, Katherine Palmer, Teresa Palmer, Edward Findlay

Homecraft Chairperson - Sabina de Stecher [613] 989-3118

Hall Manager – Rhonda Holmes

[613] 989-5235

Honorary Directors: Lynn Boyd, Marlyn O'Connor, Roy Sherrer, Annette Angus, Bob Weagant

#### South Mountain Fair—Past Presidents

1948	1949	W.R. McMenemy	1972	1973	Dwight Gilmer	1996	1997	Annette Turner
1950	1951	William Cameron	1974	1975	Bob Weagant	1997	2000	Peter Buck
1952	1953	Russell Beggs	1976	1977	Lynn Boyd	2001	2002	Kevin Scott
1954	1955	Chester Gilroy	1978	1979	Phil Watson	2003	2004	Karen Lewin
1956	1957	David Berry	1980	1981	Richard Gilmer	2005	2006	Edwin Duncan
1958	1959	Malcolm Graham	1982	1983	Bill Shaver	2007	2008	Darren Stitt
1960	1961	Harold Williams	1984	1985	John Van Bridger	2009	-	Gerry Boyce
1962	1963	Arnold Shaver	1986	1987	Marlyn O'Connor			
1964	1965	Harold McMenemy	1988	1989	Greg Holmes			
1966	1967		1990	1991	Wray Holmes			
1968	1969	Lloyd Cameron	1992	1993	Brian McIntosh			



1970	1971	N.B. Scharf	1994	1995	Roy Sherrer			
------	------	-------------	------	------	-------------	--	--	--

## Rules and Regulations

Mountain Township Agricultural Society. P.O. Box 114, South Mountain, ON K0E 1W0

**Members- Please read all Rules and Regulations before making entries.**

**All Exhibitors must be members!**

**ABSOLUTELY NO ALCOHOL TO BE BROUGHT ONTO FAIRGROUNDS.**

**MTAS and OPP WILL STRICTLY ENFORCE THIS RULE.**

1. All animals and articles offered for competition must be bone fide, that is, the property of the Exhibitor.
2. No persons under the influence of alcohol will be permitted to exhibit or handle livestock, compete in the Demolition Derby, or participate in any activity that could cause harm or endanger anyone.
3. Any person exhibiting any animal or article in any section or class cannot compete with the same animal or article in any other section or class.
4. Any person may become a member of MTAS by paying the sum of \$10.00, if paid before the beginning of the show in which the person wishes to exhibit.
5. The judges have the right to withhold any or all prizes when animal or article is not worthy, even if there is no competition.
6. All articles shall be in the Lila Fawcett Exhibit Hall by 11:00 am. On Friday August 14<sup>th</sup>, 2009, and cannot be removed until 4:00pm Sunday August 16<sup>th</sup> 2009, without permission of the Fair office. The Board of Directors reserves the right to withhold the payment of prizes awarded if the articles are removed before the allotted time.
7. All persons showing purebred stock must produce a registered pedigree on making entry, and also at the hour of judging to the committee chairperson and judges.
8. All appeals against the award of the judges shall be handed in writing to the Secretary within seven (7) days of the fair.
9. The superintendent of the horse ring will hear protests from the Exhibitors immediately after prizes are awarded and submit them to the Director's meeting called within 15 days of the fair.
10. The admission fee to the MTAS grounds shall be posted the days of the fair.
11. Any person, except the judges and the committee chairpersons, handling any article in the Exhibit Hall will be asked to leave the hall while judging occurs.
12. Members winning \$10.00 or more in prize money shall leave the sum of \$10.00 with the Secretary for membership for the next year.
13. Any junior exhibitor reaching the age of 17 years on or before the date of the fair must pay a \$10.00 membership fee. Proof of age must be shown upon request.
14. Any member of the Society, who is heard to censure or accuse any judge of partiality in any way in which his/her decision may have been given, or in any manner relating to his/her respective duties, shall for the first offense be fined \$25.00. For the second offense shall be expelled from the Society. Two credible witnesses will be sufficient to convict. The Board of Directors reserves the right to withhold the payment of prizes awarded, or to expel an exhibitor from the Society.
15. No loitering on the fair grounds. Anyone found loitering will be removed from the grounds.
16. All vehicles must be parked in the designated areas.
17. Exhibitors are requested to send their entry forms and entry fees (if applicable) as soon as possible after the receipt of the prize lists, at least one week prior to the Fair.
18. Each exhibitor, member, or visitor, shall be responsible for any injury that may be occasioned to any person whosoever by any animal exhibited, used or owned by him/her or them, and each exhibitor, member or visitor shall indemnify the Society against all claims or demands of any person in charge of the same, and upon these conditions are entries allowed on the grounds.
19. While the Directors will take every possible precaution to ensure the safety of articles entered in the exhibition, the owners themselves must take the risk of exhibiting, and should any article be accidentally destroyed, injured, lost or stolen, the Directors will render all assistance in their power towards recovery but will not make payment of the value thereof.
20. Exhibitors of livestock must show their own liability insurance in order to exhibit.

### Calling all Youth Volunteers!!

South Mountain is well known for its youth involvement in the fair. Whether you have volunteered before or are interested in starting this year, don't hesitate to call. We would love your help and enthusiasm, and you are guaranteed to have a great time while serving your community. Contact Teresa Palmer at 613-989-2658 for more information.

**Note:** The Mountain Township Agricultural Society will not be held responsible for Special Prizes but will do so everything in its power to produce them for winners. Winners of special prizes may be required to have a photo taken, at the request of the prize sponsor.

**ALL Special Prizes must be picked up by October 31<sup>st</sup>, 2009**

### **Chairpersons of Events**

Office/Fairbook/General	Barb Findlay	[613] 913-9691
Entertainment	Diane Fawcett, Bob Williams	[613] 774-3363
Security	Rhonda Holmes	[613] 989-5235
Bar/Hall Manager	Rhonda Holmes	[613] 989-5235
Sponsorship	Barb Findlay	[613] 913-9691
Website	Alan Burns	[613] 989-3842
Concessions	Cathy Burns	[613] 989-3842
Baby Show	Joanne Havekes	[613] 989-5477
Kids Mountain of Fun, Pet Show	Taylor Ace	[613] 989-2499
Gates	Sarah Timmons	[613] 989-3833
Grounds	Bill Williams	[613] 989-2107
Grand Prize Draw	Bill Williams	[613] 989-2107
Insurance	Vacant	
Off grounds Parking	Terry Foley	[613] 989-5263
Youth Volunteer Coordinator	Teresa Palmer	[613] 989-2773
Lawn Tractor Races	Wayne Robinson	[613] 989-2894
Midway	Terry Palmer	[613] 989-2773
Advertising	Paul Allan	[613] 989-1813
Greasy Pig	Paul Allan	[613] 989-1813
Demolition Derby	Tim Backes	[613] 989-3833
ATV & Lawn Mower Drags	Tim Backes	[613] 989-3833
Equipment Coordinator	Tim Backes	[613] 989-3833
Grounds cleanup at fairtime	John Hollister	[613] 448-

### **Family Division**

Homecrafts	Sabina de Stecher	[613] 989-3118
Floriculture	Rhonda Holmes	[613] 989-5235
Culinary Arts	Sandy Weagant	[613] 989-2823

Commercial Features

Cliff Metcalfe

[613] 989-2441

Roots and Vegetables

Paul Allan

[613] 989-1813

### **Livestock Division**

Poultry

Doug Boyd

[613] 989-2063

Western Games Horse

Tom & Janet Cole

[613] 989-6024

Junior Agrifest

Deborah Brown

[613] 989-5550

Heavy Horse Show

David Findlay

[613] 913-9691

Miniature Horse Show

David Findlay

[613] 913-9691

Beef Show

Barry Stewart

[613] 774-5083

Team Penning

Andre Bourque

[613] 489-

Horse Pull

Bob Williams

[613] 989-2038

4H Achievement

Mary Fisher

[613] 774-



**Thursday, August 13<sup>th</sup>, 2009**

Time	Event
3:30 pm	Gates Open
4:00 pm - 11:00 pm	Midway Opens
5:00 pm	Beer Gardens Open
6:30 pm	Opening Ceremonies
7:00 pm	MTAS Horse Pull -Derby area

**Friday, August 14<sup>th</sup>, 2009**

Time	Event
8:00 am – 11:30 am	Exhibits entered for judging at Exhibit Hall
10:00 am	Poultry judging begins
3:30 pm	Gates Open
5:00 pm - midnight	Midway Open
5:00 pm	Exhibit Hall Open for viewing
5:00 pm	Beer Gardens Open
7:00 pm	<b>Demolition Derby</b> -Register before 6:30 pm
9:00 pm - 1:00 am	<b>Karaoke with Jamie Jarvo *</b>

**Saturday, August 15<sup>th</sup>, 2009**

Time	Event
8:00 am	Gates Open (6 am Exhibit gate)
9:00 am	Exhibit Hall Opens
9:00 am	Children's Pet Show in Outside area of Ag Hall
10:00 am-5:00 pm	<b>Kids Mountain of Fun</b> includes Big Sky Ranch Animal Sanctuary Petting Zoo & Little Ray's Reptile
10:00 am	Western Games Horse Show
10:00 am	Baby Contest in Ag Hall
10:00 am	Poultry Barn opens

10:00 am	Miniature Horse Show
11:00 am	Team Penning
11:30 am	Knights of Columbus BBQ Chicken Dinner starts
12:00 - Midnight	Midway open
12:00 pm	4 H Dairy Achievement Show
1:00 pm	Beer Gardens open
1:00 pm- 5:00 pm	Karaoke with Jamie Jarvo- sponsored by 730 Truck Stop
3:00 pm	Greasy Pig-register by 1:30 pm
4:00 pm	Lawn Tractor Races
8:00 pm	<b>Aaron Lines</b>
10:00 pm- 1:00 am	<b>Saturday Night Dance</b> featuring Printer's Alley *



**Interdenominational Church Service**

*Sunday, August 16, 2009*

*11:00 am in Agricultural Hall  
entrance from Lough Road*

*Guest Speaker*

*Chairperson: Sandra Weagant  
613-989-2823*

**Sunday, August 16, 2009**

Time	Event
------	-------



8:00 am	Gates Open (6 am Exhibit gate)
10:00 am	Poultry Barn opens
10:00 am	Western Games Horse Show
10:00 am	Kid's Mountain of Fun opens
10:00 am	Exhibit Hall Opens
10:00 am	Heavy Horse Show

11:00 am	Church Service-use Ag Hall
11:00 am	Team Penning
11:00 am	ATV Mud Bogs
11:00 am	Lawn Tractor Pull
1:30 pm	ATV Pull
12 noon	Midway Opens



12 noon	Beer Gardens Open
12 noon	4-H Beef Show
1:00 pm	Simmental & Angus Cattle Show
1:00 pm to 3:30 pm	<b>Gail Gavan &amp; The Ryan Brothers Party Band</b>
3:33 pm	Grand Prize Draw
4:00 pm to 5:30 pm	<b>Pam Tillis</b>
4:00 pm	Exhibit Hall Closes
5:00 pm	Midway Closes
<b>* indicates Age of Majority Entertainment event</b>	

## **ENTERTAINMENT LINE UP**

*THURSDAY, August 13<sup>th</sup> starting at 7:00 pm*

**features another return of  
Horse Pulling in South Mountain!**





and FRIDAY, August 14<sup>th</sup> after the Derby  
**settle in with Entertainment in the Beer  
Tent for Karaoke with Jamie Jarvo \***

9:00 pm to 1:00 am

AGE OF MAJORITY

**ENTERTAINMENT LINE UP**

*SATURDAY, August 15<sup>th</sup> starting at 8:00 pm*  
features Entertainment of

**Aaron Lines**  
*at 8:00 pm*

*and*  
*Saturday*  
*night Dance*  
*until 1:00 am*  
*with*

***Printer's Alley***



## **ENTERTAINMENT LINE UP**

*SUNDAY, AUGUST 16<sup>th</sup> starting at 1:00 pm*  
features Entertainment of



**Gail Gavan  
& The Ryan Brothers Party  
Band**

**AND**

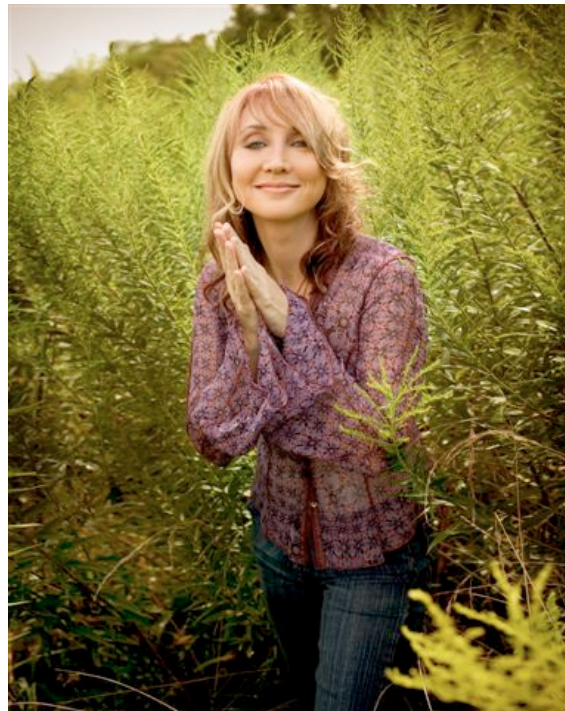

**Pam Tillis !!!**



# **M.T.A.S Demolition Derby**

**Friday August 14th, 2009**

**Chairperson: Tim Backes - 613 989-3833**

Come on out and enjoy a night of entertainment, as the men and women put on their helmets, and rip up the rings, with bone crushing hits and crashes.

Cars must be on site by 6:00 pm

Drivers Meeting at 6:30 pm

Derby starts at 7:00 pm sharp!!



**Entry Fee per Car \$35.00**

**NO ALCOHOL PERMITTED IN PITS. OPP ENFORCED.**

**(MUST HAVE A VALID DRIVER'S LICENSE)**

Overall Winner	\$500.00
Runner-up	\$250.00
Heat winners	\$100.00
Powder Puff Winner	\$100.00
Powder Puff Runner-up	\$50.00
Front Wheel Drive Minivan	\$400.00
Front Wheel Drive Minivan Runner Up	\$150.00

**M.T.A.S will not be held responsible for any cars, parts, or personal property before, during, or after the event.**

**In the interest of Safety , anyone entering is subject to, and must obey, the following rules and regulations.**

## **Rules & Regulations**

Each Driver must fill out an entry form.



Each driver must supply their own car  
MTAS reserves the right to approve or reject any or all entries  
No cars are permitted in the competition area before the heat in which they are to participate.

### **Type of Car**

Any Stock, hardtop automobile or station wagon is allowed  
Any stock factory made rear ends are permitted, including posi-traction and limited slip differentials.  
No Trucks, jeeps, convertibles, hearses, limousines are allowed

### **Preparation of Car**

Remove the following before arriving at the track: All glass, including windshield, side windows, head and tail lights (rolling down window is not permitted). Chrome molding strips & Bottom portion of rear seat must be removed by mashing down or cutting off.

No special bumpers, reinforcement, fabrications, or trailer hitches permitted.

Welded solid or chained-down engine mounts are recommended

Roll over Bars are allowed but not necessary.

All doors must be fastened **shut** by wire (minimum four strands), straps or welded, for the driver's safety.

No spring jacks, blocked shocks or reversed shackles are permitted.

Suspension must be free of blocks. No Helper springs or altered suspension are allowed. Torsion bars should be at manufacturer's specifications, etc.

Only one automotive-type battery is allowed. It may be removed to any location in the car, but must be securely fastened and covered.

Cutting fenders for wheel clearance only is permissible – ends of bumpers may be cut off.

Hood must be fastened down in four (4) places; trunk or tailgate must be fastened down in four (4) places. Official's decision on overuse of wire.

Stock gas tanks must be moved from stock position into the trunk or rear seat area. A small portable tank is recommended in place of the original. All tanks must be securely fastened and covered. A Maximum of four (4) gallons of gas is permitted per heat.

Auto must be swept clean. No Junk tires, wheels, metal parts, glass, etc., is allowed in the car.

It is recommended that the driver's door be reinforced inside with steel bar, angle iron or pipe. Length not to extend more than eight (8) inches on either end of the driver's door.

It is recommended that a minimum sixteen (16) inch opening be cut in the center of the hood cover over the carburetor (in case of fire).

Only automotive type tires, no double tires permitted. No studs or screws in rims to hold tires.

A strong wire or nylon mesh screen is recommended on the driver's window and windshield area. Scatter shields are also recommended.

### **Running**

A safety belt, Z-90, approved helmet and approved goggles for eye protection are required.

One-piece overalls or garment with long sleeves and pant legs are mandatory. **NO SHORTS** are permitted.

Drivers may maneuver forward and backward but there will be no deliberate hitting on the driver's door. Any driver not obeying this rule will automatically be disqualified.

Vehicles have dependable and sufficient brakes at all times and competition area boundaries must be observed at all times.

**NO DRINKING OF ALCOHOLIC BEVERAGES ON TRACK, EMERGENCY VEHICLE AREA, PIT AREA OR GENERAL AREA OF DERBY IS ALLOWED. ANY DRIVER OR PIT MAN UNDER THE INFLUENCE OF ALCOHOL OR DRUGS WILL BE IMMEDIATELY DISQUALIFIED AND REMOVED FROM THE GROUNDS.**

**A vehicle will be disqualified if the driver's door comes open during a heat.**

Two minutes time limit is enforced by the officials for restarts and making competitive contact with another car. Hits must be aggressive. Simple contact within the time limit does not constitute combat and could be considered sandbagging.

All decisions made by OFFICIALS are final.

All heat winners will be allowed to work on their cars 20 minutes before the final heat.

**ALL CARS ARE TO BE REMOVED FROM THE M.T.A.S GROUNDS FOLLOWING THE SHOW OR THEY WILL BECOME THE PROPERTY OF M.T.A.S AND OFFICIALS WILL HAVE THEM REMOVED.**

**TITLES MUST BE TURNED IN ON ALL CARS LEFT FOR JUNK.**

### **Culinary Arts**

Chairpersons: Sandra Weagant – 613-989-2823 & Karen Lewin -- 613-227-8153

Committee: Judy Hilson, Betty Milne, Angela Daly, Teresa Palmer, Sandra Palmer, Stacey Weagant

## Special Thanks for helping to sponsor the 2009 Culinary Arts section:

Holmeshill Farms      Weagant Farm Supplies Ltd   Pampered & Polished Nail Studio,  
Montroy Family      Fawcett family.

## Country Fair 2009 Rules

All classes are open competition to all exhibitors, including Juniors, except those marked with Age Restrictions. Only one entry is allowed per category. Exhibits must be in the Hall no later than 11:30 am on Friday, August 14, 2009 and remain until Sunday August 16, 2009 at 4:00 pm.

Pie entries will consist of a generous piece of pie except where listed. Please bring a small plate and plastic bag to leave one piece for the show when a whole entry is required.

**Note** that entries are not refrigerated. Chairperson is not responsible for goods after 4:00 pm, Sunday, August 16. All entries must include a completed and folded tag and be displayed on paper or plastic plates in plastic bags or see through covering. Tags may be obtained from the Chairperson or members of the fairboard before the fair. All entry tags will be opened after the judging. Winners of **Special prizes** will have their photos submitted to the sponsoring company. Junior and Adult prize money will be mailed out after the fair.

### Please Follow these Rules for Country Fair Classes (CF 1-8):

1. All contestants must submit entries that were made using the sponsor's product.
2. A product label must accompany each entry as proof of purchase.
3. All entries will be judged on appearance, taste, texture and creativity of recipe and presentation. Decision of the judge(s) will be final.
4. Entrant's name and address must be submitted with each entry.
5. **All first place winners must submit recipe, proof of purchase, photograph and signed release form giving permission to the sponsors for use of the winner's name, recipe and/or photograph in any other advertising or publicity without payment.**
6. The agricultural society will forward signed release forms, recipes and photos of the first place winners, along with a list of all the names and addresses for 2nd and 3rd place winners.
7. 1 proof of Mazola **OR** Beehive is required for this entry.

## 2009 Country Fair Classes

- CF1. **Fleischmann's Yeast Open Bread Baking Contest:** White bread.      1st: Gift+ \$15.00      2nd Gift + \$10.00
- CF2. **Fleischmann's Yeast "Youth Best Bread Contest":** Any yeast product such as buns, bread or pretzels. **Contestant must be under 16 years of age. Write age on tag.**      1st \$15.00      2nd \$10.00
- CF3. **Tenderflake Special:** Enter one generous piece of any kind of two crust pie. No can filling.  
1st Tenderflake Gift Prize      2nd Gift Prize      3rd Gift Prize
- CF4. **Betty's Special Daddy's Tea Biscuits..** Recipe at the end of this section.  
Class sponsored by Betty Milne.      1st 10.00      2nd \$5.00      3rd \$3.00      4th \$2.00
- CF5. **Robin Hood Special:** 3 Timble Cookies. Points will be awarded for presentation and taste. Robin Hood flour Proof of Purchase is required.      1st \$25.00 gift certificate      2nd \$10.00 gift certificate
- CF6. **Robin Hood Junior Special – (12 years or under)** Your favourite 3cookies using Robin Hood flour. Proof of Purchase required.      1st prize \$15.00      2nd - \$5.00
- CF7. **Mazola and Bee Hive Corn Syrup Special:** "Best Baking Contest" of your favourite loaf cake; Enter one half of the loaf.  
Judging will be based on appearance, taste, texture and recipe creativity. One proof of purchase needed.  
1st Gift prize plus \$15.00      2nd Gift prize plus \$10.00
- CF8. **Certo Special:** Strawberry Jam , cooked.  
1st: Product Gift Certificate value of \$20.00      2nd: Product Gift Certificate value of \$10.00

## Open Classes

**BREAD AND BUNS**      Prizes      \$5.00      \$4.00      \$3.00      \$2.00

1. 4 white rolls
2. ½ Loaf of whole wheat bread (at least 60% whole wheat). 1st place winner will be invited to enter the District Annual Competition.

3. 4 yeast sticky buns. Use attached recipe.

**QUICK BREADS** Prizes \$5.00 \$4.00 \$3.00 \$2.00

Enter ½ of a loaf or use a mini-size loaf pan

4. Banana Loaf

5. Cherry Loaf

6. Chocolate Zucchini Loaf

**MUFFINS CONTEST – Sponsored by Montroy Family of South Mountain** Prizes \$5.00 \$3.00 \$2.00

7. 3 Banana Chocolate Chip muffins

8. 3 Oatmeal muffins

9. 3 any other types of muffins

Note DO NOT Display Muffins in paper cups

**COOKIES** – Prizes \$ 4.00 \$3.00 \$2.50

10. 3 Peanut Butter cookies

11. 3 Cookies, any kind using Candy eg. Smarties, Candy bars, etc

12. 3 Oatmeal cookies with or without fruit

**PIE** Prizes \$6.00 \$5.00 \$4.00 \$3.00

13. 1 generous piece of Raisin pie, no canned filling

14. 3 Butter Tarts, any kind

15. **SMYTH'S APPLE ORCHARD SPECIAL** Two \$10.00 Gift Certificates

1 generous piece of Apple pie displayed on a small plate. Judging will be on flavour, quality and appearance.

**JAMS AND JELLIES** \*NOTE: Sealed jars only - No wax on jars. Prizes: \$4.00 \$3.50 \$3.00 \$2.50

16. Strawberry cooked jam

17. Any freezer Jam

18. Jelly of any type

19. Raspberry cooked jam

**PICKLES** Prizes \$4.00 \$3.00 \$2.00 \$1.75

20. Dill pickles

21. Beet pickles

22. Any pickle not listed

23. Any relish – must identify

24. Bread & Butter pickles

25. Any pickled item, not cucumber

26. Homemade Salsa

**SWEETS** Prizes \$5.00 \$4.00 \$3.00

27. 3 of 2x2 Date squares on a plate

28. 3 of 2x2 Lemon squares on a plate

29. 3 of 2x2 Raspberry bar squares on a plate

30. 1 generous piece of Pumpkin cake, iced or not iced

31. 5 pieces any homemade fudge candy

32. 5 pieces of any other type of homemade candy eg. Chocolates

33. **Cake Special in Memory of Lila Fawcett- Sponsored by Brent Fawcett**

Entire Chocolate Layer Cake with icing. Entrants may pick up their cakes after 4 pm on Friday. A piece will be left for display. Prizes \$15.00 \$14.00 \$12.00 \$10.00 \$8.00 \$7.00 \$5.00 \$4.00

33A. **Weagant Farm Supplies Ltd Cake Special** – An entire cake decorated to look like a New Holland Tractor (blue).

No larger than approx 9"x9". The cake may be cut out in a tractor shape. Judging based 50% on appearance and 50% taste & texture. Prizes \$50.00 \$20.00 \$15.00 \$10.00 \$5.00

34. **Maple Syrup Sweets** – 1 generous piece of squares, candy or cake made with maple syrup. 1<sup>st</sup> prize bottle of University of Guelph (Kemptville Campus) made maple syrup

**12 YEARS & UNDER** Prizes \$3.00 \$2.75 \$2.50 \$2.25 \$2.00 \$1.75 \$1.50

34. 2 Decorated Cup Cakes

35. 1 Handmade Marshmallow Rice Krispie Creature. Named on a plate

36. 3 Chocolate Chip cookies.

37. Monster Toast – Decorate a slice of white bread with paint made by mixing milk and food coloring. Then toast the bread.

38. 3 Mud cookies. Recipe attached.

39. 3 Cereal Squares (not Rice Krispies) eg. Cheerios, Fruit Loops, etc.



40. A 'Named' monster made out of marshmallows. May use large, small or colored
41. Decorate a potato to look like a clown
42. Decorate one popcorn ball (no larger than a softball) with a Christmas theme

**OPEN JUNIOR SECTION:** (under 18 years of age) Prizes \$3.25 \$3.00 \$2.75 \$2.50 \$2.25

43. 3 of 2" x 2" brownies
44. 3 of 2" x 2" Confetti Squares. Use attached recipe
45. 1 decorated hard-boiled egg
46. Edible necklace - judged on appearance
47. See section under County fair for a youth **Fleischmann's** baking competition. See CF2

## Recipes:

### Betty's Special –Daddy's Tea Biscuits

2 cups All purpose flour

4 tsp baking powder

1 tbsp sugar

½ tsp salt

½ cup cold butter or shortening

1 egg

Mix flour, baking powder, sugar and salt. Cut in butter or shortening. Mix egg and milk, then add to flour mixture.

Stir with fork to make soft dough. Turn out on floured board. Knead 8-10 times. Roll about ¾" thick. Cut out with about 2" cutter.

Bake at 425 degrees F for 10 to 12 minutes.

### Mud Cookies

½ cup milk

½ cup margarine

6 tbsp cocoa

2 cups white sugar

3 cups rolled oats

1 cup coconut

Bring milk, margarine, cocoa and sugar to a boil in frying pan, stirring constantly. When boiling, remove from heat and add rolled oats and the coconut. Blend and drop by spoonful on waxed paper.

### Butterscotch Confetti Squares

Margarine or butter ¼ cup

Peanut butter ½ cup

Butterscotch chips 1 cup

Small coloured marshmallows 8oz. bag

Melt butter or margarine and peanut butter in a large saucepan over low heat. Stir in chips until melted. Stir to prevent burning. Cool until you can hold your hand on the bottom of the pan. **Get your Mom to do this.** Add marshmallows and stir until all are coated. Pack down in a 9x9 inch pan that you have lined with wax paper. Refrigerate. Then cut into squares

### Sticky Buns

1 envelope active dry yeast

2 tbsp Lukewarm water (105-115 degrees F)

½ cup Lukewarm fat-free (skim) milk (105-115 degrees F)

1 Egg

2 tsp Unsalted butter, melted

2 ½ cups All-purpose flour

3 tbsp Granulated sugar

1 ½ tsp Cinnamon

½ tsp Salt

½ cup Dark raisins  
2 tsp Fat-free milk  
¼ cup Confectioner's sugar  
½ tsp Vanilla extract

In a small bowl, sprinkle the yeast over the water. Let stand until foamy, about 10 minutes.

In a small bowl, combine the lukewarm milk, egg and butter. In a food processor, combine the flour, granulated sugar, cinnamon and salt. With the machine running, scrape the yeast mixture and milk mixture through the feed tube until the dough forms a ball. Knead the dough by pulsing until it is smooth and no longer sticky, about 30 times.

Spray a large bowl with non-stick cooking spray; place the dough in the bowl. Cover loosely with plastic wrap or a damp towel and let the dough rise in a warm, draft-free place until it double in volume, 30-45 minutes.

Spray an 8" cake pan with non-stick cooking spray. Punch down the dough. Lightly sprinkle a work surface with flour. Turn out the dough. Knead in the raisins and divide the dough into 8 pieces. Roll each piece of dough into an 8" rope, then coil the ropes into buns. Place the buns in the pan. Cover loosely with plastic wrap or a damp towel and let them rise until doubled in volume, 35-40 minutes.

Preheat the oven to 375 degrees F. Brush the tops of the buns with the milk. Bake on the centre oven rack until lightly browned, 20-25 minutes.

Meanwhile, in a small bowl, combine the confectioner's sugar, vanilla and 1 ½ teaspoons warm water. Spread over the buns as soon as you remove them from the oven.



## Floriculture

**Chairpersons: Val Finlay 613-298-8852 and Teresa Palmer 613-223-8226**

**Hints for Exhibitors: All Exhibits must be in place no later than 11:30 am Friday August 14, 2009.**

**Entries can be phoned in and tags can be picked up ahead of time. Please call either Chairperson above.**

**Pick up all flowers after 4:00 pm on Sunday August 16, 2009**

- **Cut flowers in GLASS JARS ONLY**
- **A stem is a plant structure carrying one or more flower(s) and /or buds.**
- **A bloom is an individual flower, one to stem.**
- **A spray is a portion of plant with a number of flowers.**
- **If a bud is showing colour, it counts as a bloom and it is a good idea to remove it.**
- **Flowers should be uniform as possible.**

- **Ideal gladiolus spikes should show 1/3 open bloom, 1/3 bud and 1/3 green.**

## **Cut Flowers**

**Any colour or colours, unless indicated**

**Prizes: 1<sup>st</sup> \$4.00, 2<sup>nd</sup> \$3.00, 3<sup>rd</sup> \$2.00**

1. Aster, any type, 3 blooms
2. Cleome, 2 stems
3. Echinacea (Pink Cone Flowers) 5 blooms
4. Cosmos, 5 blooms
5. Dahlias, 1 bloom, any variety, over 4" in diameter
6. Gerbera – 3 blooms any colour
7. Gladiolus, 1 spike, red
8. Gladiolus, 1 spike, pink
9. Gladiolus, 1 spike, any colour other than red or pink (single colour)
10. Gladiolus, 1 spike, bi-colour or tricolour
11. Black Eyed Susans – 5 blooms
12. Marigold, 3 blooms, 1" to 2" in diameter with foliage
13. Marigold, 3 blooms, 2" to 4" in diameter with foliage
14. Phlox, 3 sprays
15. Snapdragon, mini or dwarf, 3 spikes
16. Snapdragon, Rocket, 3 spikes
17. Rudbeckia – 5 blooms (Rust & Brown Shades)
18. Sunflower (traditional colour) 1 bloom up to 10" in diameter
19. Sunflower – any other colour than yellow up to 10" in diameter.
20. One Stem, Spike or Spray of any other garden flower not listed above and Named

## **Arrangements**

**Prizes: 1<sup>st</sup> \$10.00 2<sup>nd</sup> \$ 5.00 3<sup>rd</sup> \$4.00**

**Accessories may be used to enhance the beauty of your entry.**

21. **"HATS OFF"** – an arrangement of your favorite flowers arranged in a hat of your choice, greens may be used.
22. **"HERBAL OASIS"** – an assortment of herbs arranged in a small wicker container
23. **"WHAT'S COOKING"** – your Fall favorites arranged in a pot, utensils may be used to accessorize.

## **Potted Plants**

**Prizes: 1<sup>st</sup> \$10.00 2<sup>nd</sup> \$5.00 3<sup>rd</sup> \$4.00**

24. African Violets – any colour
25. Potted Ivy
26. Any other house plant (Please label with name)

## **Hanging Plants**

**Prizes: 1<sup>st</sup> \$10.00 2<sup>nd</sup> \$5.00 3<sup>rd</sup> \$4.00**

27. Hanging Plants – any kind with Blooms – may have several varieties and vines – (vine optional)

## **Planters**

**Prizes: 1<sup>st</sup> \$10.00 2<sup>nd</sup> \$5.00 3<sup>rd</sup> \$ 4.00**

28. Assorted Flowers with vines

## **Junior Section**

**Please write age on the upper right hand corner of each tag to be visible to the judge**

**3 Classes: Group A - 6 yr. and under.**

**Group B - 7 to 12 yr old.**

**Group C - 13 to 17 yr old.**



**Prizes: 1<sup>st</sup> \$5.00 2<sup>nd</sup> \$4.00 3<sup>rd</sup> \$ 3.00 4<sup>th</sup> \$2.00 5<sup>th</sup> \$1.00**

29. **“RHYME THYME”** – an arrangement themed after your favorite Nursery Rhyme, in a decorated glass jar.
30. **“GLITTER GLITZ & GLAM”** - a glamorous arrangement in a glitzy glass jar, glitter, golds and faux gems may be used to accessorize.
31. **“RAIN OR SHINE”**– an arrangement of your favorite flowers in a small watering can. Greens and accessories may be used.
32. **“BARNYARD BONANZA”** –an arrangement of your favorite Fall flowers in a decorated glass container. Small farm accessories may be used.
33. **“FAST & FURIOUS”** – an arrangement of your favorites in a decorated glass jar. Small items depicting speed may be used. [match box cars or horses, etc].
34. **“BOOT SCOOT BOOGIE”**- a “Kicken” arrangement of assorted flowers of choice in a boot or shoe, greens may be used to accessorize.

## Homecrafts

**Chairperson:** Sabina de Caza 613-989-5348

**Committee:** Joyce Boyd, Thomas, Glenna Fawcett, Martin, Diane Kers, Wendy and Gail Brooks..

**Junior Committee:** Angela Amiguelle LaPlante, Nicole Marika Havekes, Hilary Gibson-Crowder

**Rules:** All exhibits are to be exhibitor. Judges of the discard all soiled, defaced prizes only to new and up-classes must be in the show day of the Fair (Friday



**Stecher 613-989-3118 –Junior Chair Anne**

Mary Meerakker, Sandra Pym, Dorothy Joyce Derraugh, Heather McShane, Sherry Weagant, Monique O’Brien, Cindy Laneville

Daly, Kaitlyn VanKoppen, Valerie Caza, Hallam, Brittani Fawcett, Casey Havekes, Berger, Victoria Gibson-Crowder, Elizabeth

**the production work and property of the work are authorized by the Society to or old work and are instructed to award to-date work. All exhibits under these room no later than 11:30 am, the second August 14, 2009) at which time the doors**



**will be closed.** Exhibits are to be picked up at (NOT BEFORE) 4:00 pm Sunday August 16<sup>th</sup>, 2009. **The Committee is not responsible for uncollected exhibits. All exhibitors must have an individual entry number (Exhibitor fees waived for first time adult exhibitors. (No exhibitor fee for children). Each exhibitor may submit only one (1) item in each category. ARTICLES MAY BE SHOWN TWICE ONLY. No prizes unless worthy. PLEASE READ INSTRUCTIONS CAREFULLY. Make absolutely sure that a sample of material is attached where requested ( indicated with s.m.a.) Failure to do so could result in disqualification by the judge.**

## Quilting

### SPECIALS:

- Q1. Machine pieced quilt, hand quilted (min. 72" x 90", s.m.a.)  
Sponsored by **Upper Canada Quilt Guild, Morrisburg, ON** Prizes: 1<sup>st</sup> 30.00, 2<sup>nd</sup> 20.00, 3<sup>rd</sup> 10.00
- Q2. Wall hanging machine/hand quilted (up to 36" x 48" - s.m.a.)  
Sponsored by **Picket Fence Fabrics, Brockville** Prizes: 1<sup>st</sup> Gift, 2<sup>nd</sup> Gift, 3<sup>rd</sup> Gift
- Q3. Wall hanging using machine appliqué techniques machine quilted (up to 36" x 48" s.m.a.)  
Sponsored by **Northcott Silks Inc., Woodbridge, ON** Prizes: 1<sup>st</sup> Gift, 2<sup>nd</sup> Gift, 3<sup>rd</sup> Gift
- Q4. Two placemats, machine quilted by exhibitor (s.m.a.)  
Sponsored by **Taylor Sewing Centre, Brockville, ON** Prizes: 1<sup>st</sup> Gift, 2<sup>nd</sup> Gift, 3<sup>rd</sup> Gift
- Q5. Runner, not less than 36", machine quilted by exhibitor (s.m.a.)  
Sponsored by **Flair with Fabrics, Chesterville, ON** Prizes: 1<sup>st</sup> Gift, 2<sup>nd</sup> Gift, 3<sup>rd</sup> Gift
- Q6. Wearable Art – pieced article of clothing (s.m.a.)  
Sponsored by **Northcott Silks Inc., Woodbridge, ON** Prizes: 1<sup>st</sup> Gift, 2<sup>nd</sup> Gift, 3<sup>rd</sup> Gift
- Q7. Machine pieced quilt, machine quilted by exhibitor (twin or larger, s.m.a.)  
Sponsored by **Upper Canada Quilt Guild, Morrisburg, ON** Prizes: 1<sup>st</sup> 30.00, 2<sup>nd</sup> 20.00, 3<sup>rd</sup> 10.00
- Q8. Quilt block not quilted (mounted on Bristol board and secured on one side)  
Sponsored by **Upper Canada Quilt Guild, Morrisburg, ON** Prizes: 1<sup>st</sup> \$30.00, 2<sup>nd</sup> \$20.00, 3<sup>rd</sup> \$10.00

Special \$50.00 cash prize for overall highest points in Quilting, donated by **B & H Mall, Kemptville, ON**

## Knitting and Crocheting

Prizes: 1<sup>st</sup> \$8.00 2<sup>nd</sup> \$6.00 3<sup>rd</sup> \$4.00

9. Afghan – crocheted (s.m.a.)  
10. Pullover – knit, any size  
11. Doily, crocheted, max. size 12", mounted  
12. Lap rug, knit, up to 36" x 48" – no fringe

## Sewing

Prizes: 1<sup>st</sup> \$6.00 2<sup>nd</sup> \$4.00 3<sup>rd</sup> \$3.00

13. Dress (s.m.a.)  
14. Two (2) placemats, not quilted (s.m.a.)  
15. Winter sleepwear (s.m.a.)  
16. Purse (s.m.a.)  
17. An article made of polar fleece  
18. Halloween costume

## Seniors ( 60+ )

Sponsored by **B & H Mall, Kemptville, ON**

Prizes: 1<sup>st</sup> \$6.00 2<sup>nd</sup> \$4.00 3<sup>rd</sup> \$3.00

19. Knit/crochet two (2) piece baby's sweater set i.e. bonnet and sweater (s.m.a.)  
20. Sewn apron (s.m.a.)  
21. Knit/crochet hat/scarf set  
22. Cross stitch 8" x 8" or larger  
23. Knit socks (s.m.a.)  
24. A pair of knit dish cloths mounted  
25. Penmanship, at least 8 lines of a poem on lined paper,

## C.H.E.O. Premie Blanket Special

Sponsored by **HALLVILLE UNITED CHURCH WOMEN, Hallville**

Prizes: 1<sup>st</sup> \$10.00 2<sup>nd</sup> \$5.00 3<sup>rd</sup> \$3.00 4<sup>th</sup> \$2.00

Design and make a **BLANKET** approx. 15" x 15" for C.H.E.O. Babies

Quilt with flannelette backing, Crochet or Knit

No entry fee for this class.

**All entries will be donated to C.H.E.O.**

## Special Occasion Items

Prizes: 1<sup>st</sup> \$6.00 2<sup>nd</sup> \$4.00 3<sup>rd</sup> \$3.00

26. Christmas Centrepiece, not exceeding 10" high

- 
27. Wedding bouquet
  28. Collection of three (3) Christmas tree ornaments, mounted
  29. Christmas stocking, any medium
  30. Christmas wreath
  31. Harvest craft for table, wall or door
  32. Gift basket decorated for baby shower max 12" x 12", containing three (3) home made items

### Pet Accessories

Sponsored by, **Byers Funeral Home, South Mountain**

Prizes: 1<sup>st</sup> \$6.00 2<sup>nd</sup> \$4.00 3<sup>rd</sup> \$3.00

- |                                 |  |
|---------------------------------|--|
| 33. Decorated leash             | 34. Pet toy  |
| 35. Decorated collar            | 36. Decorated food dish                                    |
| 37. Any article of pet clothing | 38. Pet's photo depicting a cute moment taken by exhibitor |

### Hobbies & Crafts

Prizes: 1<sup>st</sup> \$6.00 2<sup>nd</sup> \$4.00 3<sup>rd</sup> \$3.00

- |   |  |
|---|--|
| 39. A bowl any medium                                       | 40. Item of plastic canvas   |
| 41. Article of painting on tin                              | 42. Tote bag (s.m.a.)  |
| 43. Beaded article  | 44. Collection of four (4) coloured snapshots with caption under each, mounted |
| 45. Child photo depicting a cute moment, taken by exhibitor | 46. Collection of three (3) farm photos, taken by the exhibitor, mounted       |
| 47. Keepsake box  | 48. A child safe toy   |
| 49. Novelty cushion, other than quilting                    | 50. Picture frame, hand made   |
| 51. Bookmark  | 52. Any craft from a kit   |
| 53. Fall door hanging                                       | 54. An article of stained glass (not leaded/not from a kit)                    |
| 55. Decorative guest towel i.e. cross stitch                | 56. Any article of Bunka mounted or framed                                     |

### SPECIALS:

HC1. Any craft, farm theme

Sponsored by **MOUNTAIN MOULDING, Mountain**

Prizes: 1<sup>st</sup> \$22.00 2<sup>nd</sup> \$16.00 3<sup>rd</sup> \$12.00

HC2. An Angel

1<sup>st</sup> Prize Special gift Sponsored by **WHITTAKER MEAT MARKET, Williamsburg**

HC3. Article of cross stitch – framed/mounted

1<sup>st</sup> Prize Special gift Sponsored by **CINDY LANEVILLE, Winchester**

HC4. A photo depicting grandparent(s) and grandchild/grandchildren, mounted

Sponsored by **NICK'S GARDEN CENTRE, Hainsville**

HC5. Something useful from something useless

1<sup>st</sup> Prize Special gift sponsored by **BEREND'S AUTOMOTIVE, Reid's Mills**

HC6. Your favourite unfinished project

1<sup>st</sup> Prize Special gift sponsored by **SANDY ROW GOLF CLUB, South Mountain**

### Scrapbooking and Other Paper Crafts

Prizes: 1<sup>st</sup> \$6.00 2<sup>nd</sup> \$4.00 3<sup>rd</sup> \$3.00

63. Card, handmade for a birthday
64. Four (4) Christmas cards, handmade, any medium
65. Gift box/bag, handmade for a special occasion

### SPECIALS:

S1. Scrapbooking 1 or 2 pages any theme with photographs, max 12" x 12"

Sponsored by Creative Memories, Linda Porteous

Prizes: 1<sup>st</sup> Gift 2<sup>nd</sup> Gift 3<sup>rd</sup> Gift

S2. Scrapbooking 1 or 2 pages vacation/daytrip memories, max 12" x 12"

Sponsored by Sabina de Stecher, South Mountain

Prizes: 1<sup>st</sup> Gift 2<sup>nd</sup> Gift 3<sup>rd</sup> Gift

S3. Scrapbooking 1 or 2 pages any theme, with photographs, max 12" x 12"

Sponsored by Mountain Orchards, Mountain

Prizes: 1<sup>st</sup> Gift 2<sup>nd</sup> Gift 3<sup>rd</sup> Gift

HOBBIES & CRAFTS ALSO GENEROUSLY SPONSORED BY THE FOLLOWING:  
**WINTERGREEN FARMS, South Mountain**  
**ANNE & DEAN KEYES, South Mountain**  
**MELLAN BROS, Brinston**  
**McSHANE ELECTRIC, South Mountain**  
**BRENT BAIRD CONSTRUCTION, South Mountain**  
**MIKE DEAN'S SUPER FOOD STORE, Winchester**  
**DIANE & RICHARD LANGTON, South Mountain**  
**JEAN & TED BOYD, South Mountain**  
**PAT & WALTER MCSHANE, South Mountain**  
**TERRY TRISKLE, South Mountain**



*Junior Section- Home Craft 2009*

Prizes: 1<sup>st</sup> \$2.00, 2<sup>nd</sup> \$1.50, 3<sup>rd</sup> \$1.00, 4<sup>th</sup> \$0.50  
Four prizes awarded in each class. "SPECIAL" Prizes awarded accordingly.  
Please put name, age, phone number, address and exhibitor's number on tag.

Nursery rhymes have had, and are still having an influence on us all. They are the inspiration for this year's Junior Home Craft entry titles.

**Please note for all age levels:**

(Use grade your child completed in June 2009)

**Note:** Exhibitors may enter in categories older than their age group, but not younger than.

\* A Piece of a Bristol board cut in four, is approximately 28cm x 36cm.



### Pre-school to Senior Kindergarten

Sponsored by: Lorna & Gerry Boyce,

Crazy Loonies, Winchester,

**Andy's Foodland**, Winchester,

Precision Painting Services,

South Mountain,

**Clear Cut Installations**, South Mountain, Early Years Centre-Winchester

Highest score exhibitor in the Pre-school to Senior Kindergarten division wins a gift basket **sponsored** by the Early Years Centre-Winchester

101. **Colouring contest picture**, coloured (found in the fair book or on-line at [www.southmountainfair.ca](http://www.southmountainfair.ca)).

102. Any coloured picture from a colouring book.

103. **"Mary Had a Little Lamb"**- Draw a picture of "me" with an animal that would be seen at the fair

104. **"Ring aROUND The Rosie"** Starting with one circle, create a picture. ex: snow man, frog face.

Anything goes as long as there is at least one circle on the page. (28cm x 21.5cm)

### Specials

\*105. **"Christmas Is Coming"**- Create a Christmas tree by gluing mini-marshmallow & any choice of cereal on a piece of Bristol board (approx, 28cm x 36cm)

1<sup>st</sup> Prize **Sponsored by** King's Pizza

106. **"The Little Froggy"**- Create a frog using one disposable plate.

1<sup>st</sup> Prize **sponsored by** Crazy Loonies, Winchester

107. **"The Gingerbread Man"**- Using craft foam, create a gingerbread man. May be decorated, ex: button, glitter, ribbons etc.

1<sup>st</sup> Prize **Sponsored by** Dollarama, Kemptville

\*108. **"Roses Are Red"**- Pasta picture of a flower on a piece of coloured Bristol board (approx, 28cm x 36cm)

1<sup>st</sup> Prize **Sponsored by** Giant Tiger, Kemptville

109. **"Fuzzy Wuzzy"**- Create a caterpillar using play dough or modeling clay, accessories accepted (ex: pipe cleaners, pompoms, etc.) Display on a sturdy base.

1<sup>st</sup> Prize **Sponsored by** Shadbolt's Dept. Store, Winchester

110. **"Hark! Hark! The Dogs Do Bark"**- Lego Dog house - not from a kit – display on a sturdy base. Any brand of construction blocks may be used.

1<sup>st</sup> Prize **Sponsored by** F'n B Dog House

### Grades 1-3

Sponsored by: Dr. G. E. Carlin, D.D.S (Dentist), Winchester

Lorna & Gerry Boyce,

Precision Painting Services, South Mountain,

**Clear Cut Installations**, South Mountain, **Andy's Foodland**, Winchester

201. **Colouring contest picture**, coloured (found in the fair book or on-line at [www.southmountainfair.ca](http://www.southmountainfair.ca))

202. **"A Wise Old Owl"**-My best printing –

Copy this rhyme:      A wise owl lived in an oak;  
                                    The more he saw the less he spoke;  
                                    The less he spoke the more he heard.  
                                    Why can't we all be like that wise old bird?

203. **"Four Stiff Standers"**- Starting with one square, create a picture: ex- truck, house etc. Anything goes,

as long as there is at least one square in the picture. (28cm x 21.5cm)

204. In honour of the coming **2010 Winter Olympic Games**: create your own Olympic medal representing

your favourite winter sport.

### Specials

205. **"Teddy BEAR Teddy BEAR"**- Create a bear using one juice can lid with accessories.

1<sup>st</sup> Prize **Sponsored by** Winchester Video

206. **"The LION And The Unicorn"**- Create a lion, using play dough or modeling clay. Accessories acceptable, displayed on a sturdy base.

1<sup>st</sup> Prize **Sponsored by** F'n B Dog House

\*207. **"Birds of a Feather"**- Create a picture of a birdhouse using dried beans, seeds etc on a piece of Bristol

board (approx, 28cm x 36cm).

1<sup>st</sup> Prize **Sponsored by** Giant Tiger, Kemptville

208. **"Smiling Girls, Rosy Boys"**- Using a large piece of paper, have someone trace your whole body and paint

or color the picture.

1<sup>st</sup> Prize **Sponsored by** King's Pizza

209. **"Butterfly, Butterfly"**- Create a butterfly using pompom & pipes cleaners. Accessories acceptable.

1<sup>st</sup> prize **sponsored by** Crazy Loonies, Winchester

210. **"Christmas Is Coming"**- Using a 2L soda bottle weighted down with sand or stones, decorate the bottle

as a Santa Clause.

1<sup>st</sup> Prize **Sponsored by** Sandra Pym

211. **"Row, Row, Row Your Boat"**- Using a milk or juice carton create any type of boat.

1<sup>st</sup> Prize **Sponsored by** Shadbolt's Dept. Store, Winchester



## Grades 4-6

Sponsored by: St-Daniel's Ladies, South Mountain,

**Eric Duncan**, councillor, Township of North Dundas,

**Andy's Foodland**, Winchester,

Precision Painting Services, South

Mountain,

**Clear Cut Installations**, South Mountain

301. **Colouring contest picture**, coloured (found in the fair book or on-line at

[www.southmountainfair.ca](http://www.southmountainfair.ca))

302. **"Christmas Is Coming"**- Create your own Christmas stocking – any fabric or medium.

303. **"Jack and Jill"**- Cursive writing-

Using your best writing-copy this rhyme:

Jack and Jill went up the hill  
To fetch a pail of water;  
Jack fell down and broke his crown,  
And Jill came tumbling after.

Up Jack got and home did trot,  
As fast as he could caper;  
And went to bed to mend his head  
With vinegar and brown paper.

304. In honour of the **2010 Winter Olympic Games**: design a logo; include an Inukshuk in your design.

305. **"I Saw A Ship A Sailing"**- Starting with one triangle, create a picture. ex: sail boat, hat, etc.

Anything goes as long as there is at least one triangle on the page ( 28cm x 21.5)

## Specials

\*306. **"On Top Of Spaghetti"**- Pasta skeleton – glue pasta on a black piece of Bristol board  
(approx, 28cm x 36cm)

1<sup>st</sup> Prize **Sponsored by** F'n B Dog House

307. **"Needles and Pins"**- Creative use of buttons: be imaginative!

1<sup>st</sup> Prize **Sponsored by** Giant Tiger, Kemptville

308. **"Star Light, Star Bright"**- Make a celebrity collage using a half a sheet of Bristol board  
(whole background should be covered)

1<sup>st</sup> Prize **Sponsored by** King's Pizza

309. **"Knick Knack Paddy Whack"**- A trinket box, any medium.

1<sup>st</sup> Prize **Sponsored by** Cindy Laneville

310. **"Girls And Boys Come Out To Play"**- Create a card for an invitation to a party using any scrap  
booking method.

1<sup>st</sup> prize **sponsored by** Dollarama, Kemptville

311. **"Three Little Kittens"**- A photo of your pet in a hand decorated picture frame. (Frame may  
be purchased.)

1<sup>st</sup> Prize **Sponsored by** Shadbolt's Dept. Store, Winchester

## Grades 7-8

Sponsored by: Dr. G. E. Carlin, D.D.S (Dentist), Winchester,

St-Daniel's Ladies, South Mountain,

Precision Painting Services, South Mountain,



**Clear Cut Installations**, South Mountain,  
South Mountain Stagecoach/Transit.

**Andy's Foodland**, Winchester ,

401. **Colouring contest picture**, coloured (found at the end of junior section, of the fair book or on-line at [www.southmountainfair.ca](http://www.southmountainfair.ca) )
402. **"How Many Miles to Babylon?"**- Collage of signs, using a half a sheet of Bristol board (whole background should be covered)
404. **"Baa Baa BLACK Sheep"**- Make a scene using black construction paper and white chalk
405. **"Eeny Meeny Miny Moe"**- Any craft not already listed in the gr.7-8 section.
406. **"One For The Money"**-Produce a computer generated flyer, any event.
407. **"Yankee DOODLE"**- Create a lead or graphite pencil drawing from a photo or picture. Include photo/picture. Display both together.
408. In honour of the **2010 Winter Olympic Games**: Create a flag – Any medium.

### Specials

409. **"Hot Cross Buns"**- Penmanship – your favourite recipe – including instructions at least 8 written lines.  
1<sup>st</sup> Prize **sponsored by** King's Pizza
410. **"Rub- A- Dub- Dub"**- A sculpture, any medium  
1<sup>st</sup> Prize **sponsored by** Monique O'Brien of Sunshine Pottery
411. **"Mother Goose"**- Create a terra cotta pot(s) character (Nursery Rhyme, Disney, Fairytale).  
1<sup>st</sup>, 2<sup>nd</sup>, 3<sup>rd</sup> & 4<sup>th</sup> Prizes **Sponsored by** Rick's Gas Bar
412. **"Three Blind Mice"**- Create a masquerade mask.  
1<sup>st</sup> Prize **sponsored by a member of the Jr. Home Craft committee.**
413. **"LITTLE Bo Peep"**- Create a scrapbook "mini" album at least 4 pages, any theme, photos can be computer generated, can use "mini" card board book, card stock, brown lunch paper bags, etc.  
1<sup>st</sup> Prize **sponsored by** F'n B Dog House

### **OPEN SECTION** (ages 18 and younger)

Generously sponsored by **Andy's Foodland**, Winchester, Precision Painting Services, South Mountain,

**Clear Cut Installations**, South Mountain,

**Eric Duncan**, councillor, Township of North Dundas,  
South Mountain Stagecoach/Transit.

Please put name, age, phone number, address and exhibitor's number on entry tag.  
Note: Prize awarded to the 2 exhibitors with the highest points in the Open Section.  
Prizes **sponsored by** Anne Caza; **Chair of the Jr. Home Craft division**

501. **"Grandma's Spectacles"**- Describe in your own words why your grand-father and/or grand-mother should be grand-parent(s) of the year. Anything goes – Charts, art, pictures, etc.
502. **"High In The Pine Tree"**- Create a garland- be creative – any medium. Ex: paper, buttons, beads, pines cones, artificial or natural.
503. **"One Two Buckle My Shoe"**- Beaded article.
504. **"The House That Jack Built"**- Turn a brick into a house – Anything goes.

505. **“Good Night, Sleep Tight”**- Stuffed animal – Dressed for bed – include story book.
506. **“Little boy blue”**- Painted article – any painted item. Ex: painting, ceramics, tole painting, etc.
507. **“Cobbler MEND My Shoe”** - An article of sewing (hand or machine)
508. **“How Much Wood Would A Woodchuck Chuck”** – An article of wood working
509. **“Bouncie Bouncie Ballie”**- Decorated tennis ball(s) – be creative!
510. **“This Little Piggy”**- Make a “Canimal” Turn one can (ex: soup, sardine, Pringles, etc) into an animal –  
be creative!
511. **“Elsie Marley’s Grown So Fine”**- Make a growth chart, any medium.
512. **“There Was An Old Woman Who Lived In A SHOE”** Create a demolition derby inside of a shoe box.
513. **“Humpty Dumpty”**- Sketch a split picture, any item, mounted.
514. **“The Queen Of Hearts”**- Fashion design – Formal wear – ex: Prom, wedding, etc) with or without model - drawn on a page (28cm x 21.5cm)
515. **“Old MacDonald Had A Farm”**- Lego: Farm machinery of the future - **Name it!** Displayed on a  
sturdy base
516. **“Fee! Fi! Fo! Fum!”** FUN! Scrap booking page(s) – A fun day – be creative! (max size 12x12 page(s))
517. **“Cold ... North Wind Doth Blow”**- Canada theme in a jar (snow globe)
518. **“Little Red Riding Hood”**: decorate a gift basket for grandma, filled with five items she can use.  
Min of 3 hand made items (no food)
519. **“One To Make Ready”**- Something useful from something useless
520. **“Dance To Your Daddy”**- Gift wrap a shoebox for Father’s Day, be creative!

## Community Spirit Entry

(Open to all juniors, 18 years old and under-ribbon prizes only)

601. Display at least 3 non perishable items, in a self decorated container(s) from the recycle box, decorated in any summer related theme (Contents will be donated to House of Lazarus after the fair)

## Colouring Contest Line Drawing-- (Open to all juniors, 18 years old and under)

701. **“Little Robin...(sat upon a tree)”**- A line drawing on white paper, 21cm x 28cm (8 1/2 x11)-(as it would appear in a child’s colouring book). Drawing must be done with black ink or marker.

Theme: Birds & bird houses

Prizes: 1<sup>st</sup> Prize-gift basket from Loughlin’s Country Store. Winning design will be put into next year’s Fair Book as the colouring contest drawing.

2<sup>nd</sup> \$1.50, 3<sup>rd</sup> \$1.00, 4<sup>th</sup> \$0.50

Colouring Contest winner of 2008 was *Linsey VanKoppen*

## Youth Poster competition **“Original Hand Made Design”**

Two Classes-A) junior up to and including Grade 6

B) Youth Grade 7 to Grade 12 inclusive

Entry rules

**1. Theme:** “Promoting your Fair”

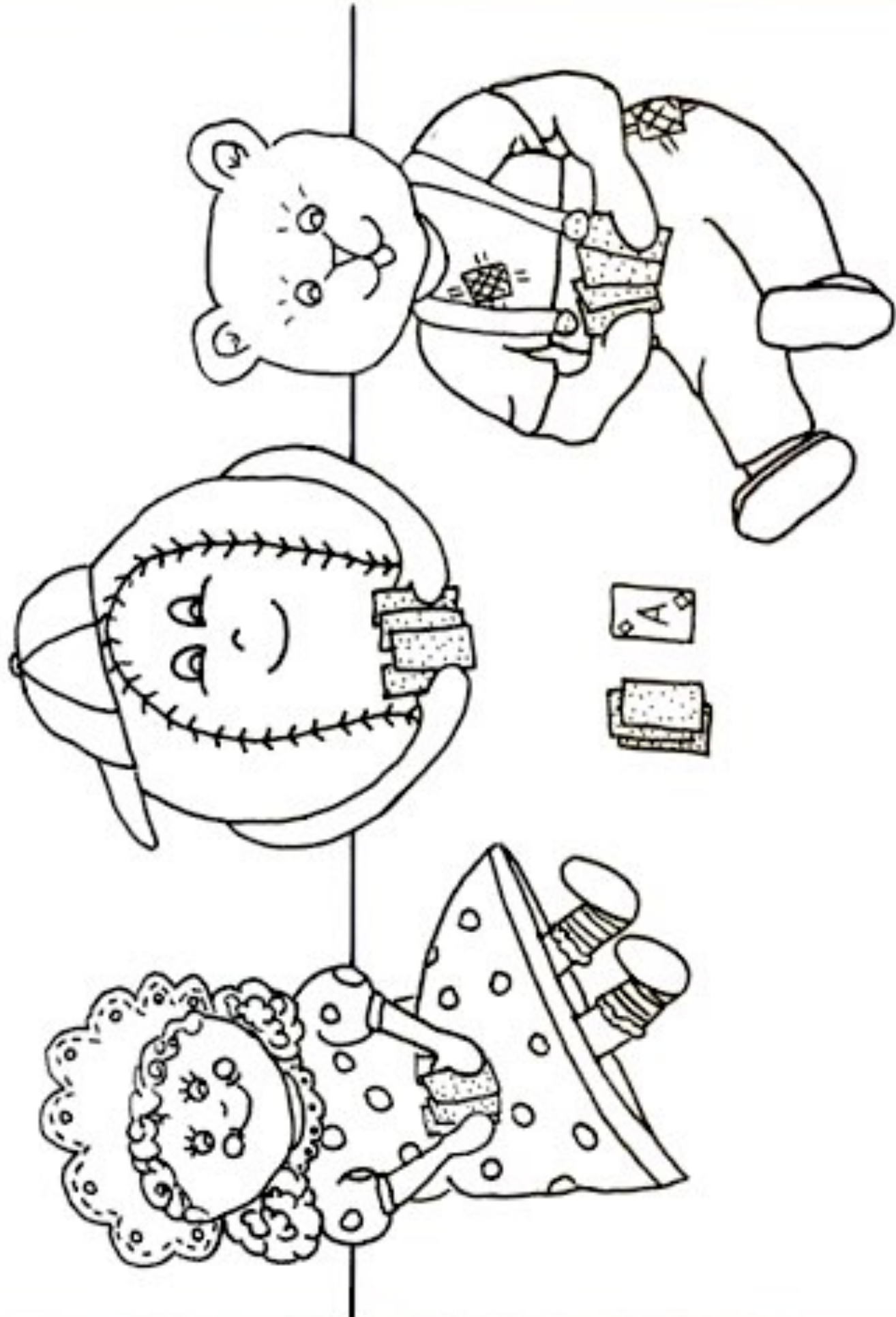



2. Must be hand drawn.
3. Poster size: Minimum-8½” x 11” (23cm x 28 cm) Maximum-12”x 18” (30.5 x 46cm)
4. Each entry must be mounted on a **Black art Card** to give a 2” border.
5. Name of fair, \*district 1, \*contact person-[Anne Caza, 613-989-5348], owner of poster and school, to be clearly labelled on the back of each entry.

#### Judging Standards

1. Overall Appearance – 20 points
2. Attract and hold attention – 30 points
3. Competition theme clear – 40 points
4. Quality materials/end product – 10 points

Prizes: Class A - 1st \$7.50, 2nd \$5.00, 3rd \$2.50  
1st \$7.50, 2nd \$5.00, 3rd \$2.50

Class B -

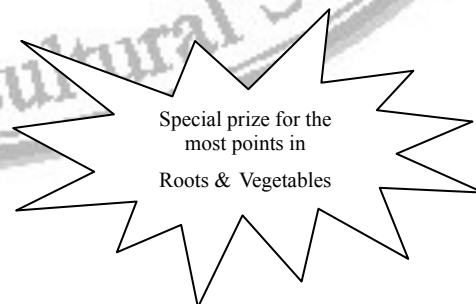

The 1<sup>st</sup> prize winning poster in each class will be eligible to enter in the district competition. The district winner will then be eligible to compete at the provincial competition.

## Roots, Vegetables & Fruit

Chairperson: Paul Allan (613) 989-1813 or cell (613) 858-1813

#### Rules and Regulations

- Follow entry sheer when entering. (Ex – 5 beans 5 not 6 or 7; 5 red tomatoes not 4 red and 1 green)
- Uniformity is a big thing when it comes to judging. Entries should be all of equal size.
- Not responsible for any damaged entries

#### Roots & Vegetables Section (70)

Prizes: 1<sup>st</sup> \$5.00 2<sup>nd</sup> \$3.00 3<sup>rd</sup> \$2.00

1. Beans, 5, green, See(\*)
2. Beans, 5, yellow, See(\*)
- \* with calyx and portion of stem attached
3. Beets, 5, table, tops 1cm above crown
4. Broccoli, 1, stem trimmed 1 cm
5. Brussel Sprouts, 5
6. Cabbage, 2 green, stems trimmed 1cm
7. Cabbage, 2 red, stems trimmed 1cm
8. Carrots, 5, long, tops 1 cm above crown
9. Carrots, 5, short, tops 1 cm above crown
10. Cantaloupe, 1, 1 cm of stem left
11. Cauliflower, 1, stems trimmed 1 cm
12. Corn, 3, sweet, 1/3 husk removed from tip to butt
13. Cucumbers, 3, slicing, 1/2 cm of stem
14. Cucumbers, 3, pickling, 1/2 cm of stem
15. Garlic Buds, 3
16. Onions, 5, green
17. Onions, 3, yellow
18. Onions, 3, red

19. Onions, 1, Spanish
20. Peppers, 3, green, 1 cm of stem left
21. Peppers, 3, red, 1 cm of stem left
22. Potatoes, 3, white, brushed clean, not washed
23. Potatoes, 3 red, brushed clean, not washed
24. Pumpkin, 2, pie, stem trimmed to 2cm
25. Pumpkin, 1, Jack 'O Lantern, stem trimmed to 2cm
26. Squash, Butternut, 2, stems trimmed to 2.5 cm
27. Squash, Spaghetti, 2, stems trimmed to 2.5 cm
28. Squash, Pepper, 2, stems trimmed to 2.5 cm
29. Tomatoes, 5, green with calyx attached
30. Tomatoes, 5, red with calyx attached
31. Tomatoes, 5, cherry with calyx attached
32. Tomatoes, 5, cherry (green) with calyx attached
33. Turnips, 2, table, tops 2 cm above crown
34. Watermelon, 1, 1/2 cm of stem
35. Zucchini, 2, stems trimmed to 2 cm

#### Fruit Section (71)

Prizes: 1<sup>st</sup> \$5.00 2<sup>nd</sup> \$3.00 3<sup>rd</sup> \$2.00

1. Crab Apple, 5, stems attached
2. Apple, 3, not ripe, stems attached

- 
3. Apple, 3, ripe, stems attached

### **Roots & Vegetables Display Section (72)**

Prizes: 1<sup>st</sup> \$25.00, 2<sup>nd</sup> \$15.00, 3<sup>rd</sup> \$5.00

1. Best Vegetable Display
2. Best Vegetable Table Centerpiece

**NOTE: Use only food you have grown!**

### **Novelty Roots & Vegetables Section (73)**

Prizes: \$ 5.00

1. Largest Table Beet
2. Longest Carrot
3. Longest Ear of Corn
4. Tallest Stalk of Corn (trimmed at first root)
5. Longest Cucumber
  6. Largest Onion
  7. Largest Potato
  8. Largest Pumpkin
  9. Smallest Pumpkin (Ripe)
  10. Largest Pepper
  11. Largest Sunflower Head
  12. Tallest Sunflower
  13. Largest Tomato
  14. Oddest Shaped Vegetable
  15. Longest Zucchini

**Senior Exhibitors Special Novelty Section (74)**(17 and over)

Prizes: 1<sup>st</sup> \$15.00, 2<sup>nd</sup> \$10.00, 3<sup>rd</sup> \$5.00

1. Scarecrow: Must be self supporting - sitting or standing position - 4' to 6' in height.

**Junior Exhibitors Section (75)** (16 and under)

Prizes: 1<sup>st</sup> \$15.00, 2<sup>nd</sup> \$10.00, 3<sup>rd</sup> \$5.00

1. Vegetable Monster, made with all natural materials
2. Sunflower Faces, use sunflower seed head to make face.

Prizes: 1<sup>st</sup> \$15.00, 2<sup>nd</sup> \$10.00, 3<sup>rd</sup> \$5.00

1. Scarecrow: Must be self supporting - sitting or standing position - 3' to 4' in height.

**Commercial Features –**

**Chairperson: Cliff Metcalfe 613-989-2441 (Office : 613-989-1295)**

**Assistants: Anita Leslie, Tom Nicol and Michelle Hazenberg**

**2009 Field Crop Competition**

**Hay, Corn, Soybeans, White(Dry) Beans, Spring Wheat (Section 50)**

- (A). Hay Competition: Two flakes of hay, four inches thick, from the competitors entered field to be exhibited at the fair.**
- (B). Corn Competition: Six stalks of corn from the competitors entered field to be exhibited at the fair. (Section 50, Item 2).**
- (C). Soybean Competition: Field judging only done in August. Six soybean plants (root intact) to be exhibited at the fair.**
- (D). White Bean (Dry Bean) Competition: Field judging done in late July or early August. Six plants (root intact) to be exhibited at the fair.**
- (E). Spring Wheat Competition : Field judging to be completed in late July or early August . Ten pounds of grain to be exhibited at the fair ( Grain sample from the current (2009) crop. )**

**Rules:**

1. Each Class must have at least 5 entries and 5 fields scored by the judge.
2. A competitor may enter all competitions but will be confined to one entry in each and may enter in competitions conducted by only one society. Two or more persons working a farm in partnership may make one entry in each competition.
3. Entries are limited to members who have paid annual membership to M.T.A.S. or membership fees will be deducted from prize monies.
4. Fields must be at least five acres in size.
5. Field to be scored on the following basis: General Appearance. uniformity of Stand, Yield Potential, Freedom of Insects and Diseases.
6. Entries for Hay Competition to be in the hands of Cliff Metcalfe (Chairperson of Field Crops), prior to fair, while judging other field crops.
7. The Chairperson will keep in close touch with the competitors and the competitors should notify the Chairperson at least four days before he intends to harvest the crop. This will give the Chairperson time to notify the judge.

**Note: Both Field and Fair Exhibits must be entered to win prizes.**

Field Score Prize Money: 1<sup>st</sup> - \$22.00, 2<sup>nd</sup> - \$20.00, 3<sup>rd</sup> - \$18.00, 4<sup>th</sup> - \$16.00, 5<sup>th</sup> - \$14.00

Exhibit (at the fair) Score Money: 1<sup>st</sup> – 22.00, 2<sup>nd</sup> - \$20.00, 3<sup>rd</sup> - \$18.00, 4<sup>th</sup> - \$16.00, 5<sup>th</sup> - \$14.00

**Grains & Seeds (Section 60)**



Prizes: 1<sup>st</sup> \$5.00, 2<sup>nd</sup> - \$3.00, 3<sup>rd</sup> - \$2.00

- |  |   |
|--|---|
| 1. 10 lbs oats, any variety  | 9. Best 2 <sup>nd</sup> cut grass hay (min 85%/ 2 flakes) |
| 2. 10 lbs Six row Barley   | 10. Second cut alfalfa                                    |
| 3. 10 lbs Two row Barley   | 11. Second cut mixed legume and grass                     |
| 4. 10 lbs best mixed grain   | 12. 8 ears corn (husks off)                               |
| 5. Best six stalks silage corn   | 13. Mixed Haylage   |
| 6. First cut alfalfa   | 14. Alfalfa Haylage                                       |
| 7. Legume hay – 85% or better 1 <sup>st</sup> cut (2 flakes)                     | 15. 10 lbs High moisture shelled corn                     |
| 8. Mixed legume and grass – 1 <sup>st</sup> cut, 70% - 30% either way (2 flakes) | 16. 10 lbs of soybeans ( 2008 crop)                       |
|  | 17. 10 lbs White beans ( 2008 crop)                       |

## Baby Contest

**Chairperson: Joanne Havekes, 613-989-5477**

**Saturday August 15, 2009 Registration: 10:00 am Judging: 10:30 am**

**Mountain Township Agricultural Hall-entry from Lough Rd**

**Information:** Contestants may enter as many categories as they wish within appropriate age group. A \$2.00 entry fee will be charged for EACH category entered. Entry fee money collected will be donated to CHEO. All children must be accompanied by an adult. Each contestant will receive a Certificate of Participation and a commemorative gift. Winners will be awarded ribbons.

### **Newborn – Birth to 6 months old**

1. Most Hair
2. Longest Fingers
3. Smallest Feet
4. Chubbiest
5. Best Dressed-Nautical Theme
6. Mom/Baby Look-A-Like
7. Dad/Baby Look-A-Like

### **Infant - 7 months to 12 months old**

1. Least Hair
2. Smallest Hands
3. Biggest Feet
4. Biggest Smile
5. Best Dressed-Animal Theme
6. Mom/Baby Look-A-Like
7. Dad/Baby Look-A-Like

### **Toddler - 13 months to 18 months old**

1. Curliest Hair
2. Largest Hands
3. Longest Eyelashes
4. Biggest Dimples
5. Best Dressed- Country Theme
6. Mom/Baby Look-A-Like
7. Dad/Baby Look-A-Like

## Kid's Mountain of Fun

**FREE children's entertainment!**

~ Little Ray's Reptiles

~ Big Sky Ranch Animal Sanctuary petting zoo

~Vanderlaand small animal petting zoo

~face painting

~ children's play area  
and MORE!

Darby Ace (613) 989-2499



### Children's Pet Show

Saturday, August 15, 2009 at 9:00 a.m.

#### Categories:

~ most unusual  
~ best groomed  
~ softest pet  
~ largest pet  
~ smallest pet

~ oldest pet  
~ youngest pet  
~ best trained  
~ owner/pet-look-a-like  
~ friendliest pet



All participants must be 12 years of age or under.

Pet size must not exceed a large dog.

For more information...contact

Taylor Ace  
(613) 989-2499

**Chairperson:** Doug Boyd 613-989-2063

**Committee:** Doug Robertson, Walter Patterson, Ross Dillabaugh and Jeff McDermott

**Rules:** Birds will be accepted from 6:00 pm Thursday night until 9:00 pm and no later than 9:30 am Friday morning. The show is being held under A.P.A rules and being judged by "The Standards of Perfection". Judging will begin at 10:00 am Friday. Each exhibitor is allowed to enter ONLY two (2) pairs in each class: two (2) males and two (2) females to be judged separately. The judge may withhold a prize if the entry is not worthy. Entries must be in by Tuesday, August 4th to Doug Boyd, 10450 River Road, R.R #1 South Mountain, ON K0E 1W0. Late entries will not be accepted. All exhibitors must pay \$1.00 entry fee per bird. Birds must remain in the show until 3:30 pm Sunday, August 16th or prize money is forfeited. Birds must be picked up between 3:30 pm and 5:30 pm on Sunday. Birds must be shown in cages supplied by M.T.A.S. An MTAS membership fee of \$10.00 if you are a new exhibitor and if you are over the age of 16 years. MTAS and this Committee are not responsible for any loss or damage. All Standard and Bantams will be shown in a single cage.

**Champion Call Duck** Cash donation by M.T.A.S.

**High-Point Trophy** Cash donation by M.T.A.S.

**Grand Champion** Cash donation by M.T.A.S.

**Champion Pigeon** Cash donation by M.T.A.S. in memory of Steven Coughler

**Reserve Champion Pigeon** Cash donation by Doug Whyte

**Champion Bantam** Cash donation by M.T.A.S.

**Reserve Bantam** Cash donation by M.T.A.S.

**Champion Waterfowl** Cash donation by Gerry Boyce

**Best Cochon (Std/Bantam)** Cash donation by KevLyndale Farms

**Best Sebright** Cash donation by M.T.A.S.

**Best Game** Cash donation by M.T.A.S.

**Best Jap** Cash donation by Theresa McIntosh

**Best Polish** Cash donation by M.T.A.S.

**Champion Standard** Cash donation by Ross & Elaine Dillabaugh

**Best Mille Fleur** Cash donation by Doug Boyd

**Reserve Waterfowl** Cash donation by M.T.A.S.

**Best Dove** Cash donation by B & B Williams Mowing

**Reserve Standard** Cash donation by John Joynt

**Standard Duck AOV** Annual Trophy donated by Houston Bujacz; Cash donation by M.T.A.S.

**Prize Money:** 1<sup>st</sup> \$5.00 (three (3) points) 2<sup>nd</sup> \$4.00 (two (2) points) 3<sup>rd</sup> \$3.00 (one (1) point)

Poultry & Water fowl Judge: **Ralph Beamer, Thorold, ON**

Pigeon Judge: **Norm Saito, Brantford, ON**

## Bantam Classes

- 
- |                          |                      |                          |
|--------------------------|----------------------|--------------------------|
| 4. Wyndotte Silver Laced | 5. Rose Comb         | 6. Sebright Silver       |
| 7. Sebright Golden       | 8. Cornish White     | 9. Cornish A.C.          |
| 10. Clean Leg A.O.V.     | 11. Modern Game A.C. | 12. O.E. Silver Duckwing |
| 13. O.E.B.B. Red         | 14. O.E. Black Game  | 15. O.E. White Game      |
| 16. O.E. Wheaton Game    | 17. O.E. Game A.C.   | 18. Brahama Lights       |
| 19. Brahama Buff         | 20. Brahama A.C.     | 21. Mille Fleur          |
| 22. Silkies A.C.         | 23. Cochins White    | 24. Cochins Black        |
| 25. Cochins Blue         | 26. Cochins A.C.     | 27. Leghorn White        |
| 28. Leghorn A.O.C.       | 29. Rocks White      | 30. Rocks Barred         |
| 31. Rocks A.C.           | 32. Rhode Island Red | 33. Polish               |

### Standard Classes

- |                        |                      |                     |
|------------------------|----------------------|---------------------|
| 34. Polish             | 35. Cornish White    | 36. Cornish A.C.    |
| 37. Hamburg A.C.       | 38. Leghorn, White   | 39. Leghorn A.C.    |
| 40. Wyndotte White     | 41. Wyndotte A.O.C.  | 42. Austrolorp A.C. |
| 43. Sumatras           | 44. Clean Leg A.O.V. | 45. Brahmas light   |
| 46. Brahmas dark       | 47. Brahmas buff     | 48. Cochins A.C.    |
| 49. Feather Leg A.O.V. | 50. Rhode Island Red | 51. Rocks White     |
| 52. Rocks Barred       |                      |                     |

### Bantam Ducks

- |                        |                       |                 |
|------------------------|-----------------------|-----------------|
| 53. White Calls        | 54. Grey Calls        | 55. Pastel Call |
| 56. Bantam Duck A.O.V. | 57. Black East Indies |                 |

### Standard Ducks

- |                 |                         |           |
|-----------------|-------------------------|-----------|
| 58. Duck A.O.V. | 59. Muscovy Duck        | 60. Rouen |
| 61. Pekin       | 62. Indian Runners A.C. |           |

### Geese

- |                  |                |                        |
|------------------|----------------|------------------------|
| 63. White Embden | 64. African    | 65. Geese A.O.V.       |
| 66. Toulouse     | 67. Buff Geese | 68. Geese Chinese A.C. |

### Pigeons

- |                          |                          |                        |
|--------------------------|--------------------------|------------------------|
| 69. Fantails, A.C.       | 70. Indian Fantails A.C. | 71. Jacobins           |
| 72. Modena Schitti       | 73. Modena Gazzi         | 74. Tumbler Long Face  |
| 75. Tumbler A.C.         | 76. Frill Backs          | 77. Frill Old Style    |
| 78. Oriental Frills A.C. | 79. Show Rollers A.C.    | 80. Rollers A.O.V.     |
| 81. Arch Angel           | 82. Show Pen Homers A.C. | 83. Racing Homers A.C. |



84. Show Kings A.C.

87. Trumpeters A.C.

90. Tippler

93. Berliners

85. Chinese Owls A.C.

88. Pouter

91. Pigeons A.O.V.

94. Egyptian Swifts

86. Owls, A.O.V.

89. Cropper

92. Doves A.C.

**Please be reminded once again that birds are to be picked up on Sunday between 3:30 pm and 5:30 pm. If you are arriving earlier, anyone without a pass will be charged at the gate.**

*Oxford on Rideau Fowl Bird Sale*

*will be held this Fall September 12, 2009 on South Mountain fairgrounds.*

*Sales are held yearly in the Spring and Fall.*

*Please contact the Poultry Committee above for more information.*

## **SOUTH MOUNTAIN FAIR WESTERN GAMES HORSE SHOW 2009**

Saturday, August 15, 2009 @ 10:00 am & Sunday, August 16, 2009 @ 10:00 am

Deadline for Entries: Thursday, August 13, 2009 @ 9:00 pm

Judge: Mike Stephenson

Entries can be placed by either: email to [jcole@magma.ca](mailto:jcole@magma.ca) or phone in to Janet Cole @ 613-989-6024

**\*\*Proof of Liability (minimum of \$1 million) must be shown at the time of entry. Failure to do so will make you ineligible to ride.\*\***

**Please Note:** All late entries will **DOUBLE** and payment in full for entries must be made ½ hour before the show starts on the day of the show.

***Saturday, August 15<sup>th</sup>, 2009 Class List***

***Starts @ 10:00 a.m. SHARP!!***

- |                          |                             |
|--------------------------|-----------------------------|
| 1. NBHA Barrels          | 7. Pole Bending – Youth 2D  |
| 2. Flag Race – Youth 2D  | 8. Pole Bending – Senior 2D |
| 3. Flag Race – Senior 2D | 9. Dash Race – Peewee       |
| 4. Keyhole – Peewee      | 10. Dash Race -- Youth      |
| 5. Keyhole – Youth       | 11. Dash Race –Senior 2D    |
| 6. Keyhole – Senior 2D   |                             |

***Sunday, August 16<sup>th</sup>, 2009 Class List***

***Starts @ 10:00 a.m. SHARP!!***

- |   |                              |
|---|------------------------------|
| 1. Barrel Race – Peewee   | 8. Keyhole Race – Youth      |
| 2. Barrel Race – Youth 2D                                       | 9. Keyhole Race– Senior 2D   |
| <b>\$200.00 added in loving memory<br/>of Whitney Patterson</b> | 10. Pole Bending – Youth 2D  |
|   | 11. Pole Bending – Senior 2D |

3. Men's Barrel Race – Senior 2D\*
4. Ladies' Barrel Race – Senior 2D \*
5. Flag Race – Youth 2D
6. Flag Race – Senior 2D
7. Keyhole Race – Peewee
12. Dash Race – Peewee
13. Dash Race – Youth
14. Dash Race – Senior 2D

#### **Entry Fees for Western Games Show**

<b>Peewee</b>	<b>13 years and under</b>	<b>\$3.00 per class</b>
<b>Youth</b>	<b>14 to 18 years old</b>	<b>\$4.00 per class</b>
<b>Senior</b>	<b>19 years and older</b>	<b>\$6.00 per class</b>
<b>*Men's &amp; Ladies' Barrels</b>	<b>19 years and older</b>	<b>\$10.00 per class</b>

**Please pay with cash in order to make it easier to pay out the day of the show**

**\*\*There will be no CROSSETERING between divisions unless that class is not offered in your division\*\***

#### **Prize List**

<b>Peewee –</b>	1 <sup>st</sup> \$15.00	2 <sup>nd</sup> \$10.00	3 <sup>rd</sup> \$8.00	4 <sup>th</sup> \$6.00	5 <sup>th</sup> \$4.00
<b>Youth –</b>	1 <sup>st</sup> \$35.00	2 <sup>nd</sup> \$25.00	3 <sup>rd</sup> \$15.00	4 <sup>th</sup> \$10.00	5 <sup>th</sup> \$6.00
<b>Youth 1D–</b>	1 <sup>st</sup> \$35.00	2 <sup>nd</sup> \$25.00	3 <sup>rd</sup> \$15.00	4 <sup>th</sup> \$10.00	
<b>Youth 2D–</b>	1 <sup>st</sup> \$20.00	2 <sup>nd</sup> \$15.00	3 <sup>rd</sup> \$10.00	4 <sup>th</sup> \$8.00	
<b>Senior 1D –</b>	1 <sup>st</sup> \$60.00	2 <sup>nd</sup> \$50.00	3 <sup>rd</sup> \$40.00	4 <sup>th</sup> \$30.00	
<b>Senior 2D –</b>	1 <sup>st</sup> \$30.00	2 <sup>nd</sup> \$25.00	3 <sup>rd</sup> \$20.00	4 <sup>th</sup> \$15.00	
<b>Open –</b>	1 <sup>st</sup> \$60.00	2 <sup>nd</sup> \$40.00	3 <sup>rd</sup> \$20.00		

**If you have any questions please feel free to call Janet @ (613) 989-6024 at home or email @ [jcole@magma.ca](mailto:jcole@magma.ca)**

## **DUNDAS COUNTY 4-H ACHIEVEMENT PROGRAM August 14-16, 2009**

Chairperson: Mary Fisher: 613-774-6115

The 4-H program is a community organization for young people between the ages of 10 and 21 years old. The Primary purpose of the 4-H program is the development of youth in Ontario. Members are encouraged to develop their self-confidence and leadership skills while having fun. 4-H Ontario Vision will be recognized for delivering quality, innovative and sustainable leadership and life skill programs for youth and volunteers; which benefit the citizens and communities in which the live.

The Dundas County 4-H Association anticipates that the exhibits of the 4-H members in Dundas County at this Achievement Program will fulfill the 4-H Motto of "Learning to Do by Doing." At South Mountain Fair, the 4-H members will be exhibiting their 4-H projects from all aspects of the 4-H Program in Dundas County.

You can visit the Dundas County 4-H Achievement Projects in the Exhibit Hall where you can view items from the Lifeskills and Field Crops throughout the fair. On Saturday, the 4-H Dairy Achievement Program will commence at noon, while the Sunday 4-H Beef Achievement Program will commence at noon, just prior to the Simmental and Angus Beef Show.



## **South Mountain Fair's Annual Agrifest**

Chairpersons:

Deborah Brown (613) 989-5550 & April Sloan (613) 989-2543

## Saturday August 15<sup>th</sup>, 2009

Back by popular demand this year is the open

### **DAIRY FITTER'S CHALLENGE.**

This is an aggressive and skill testing competition designed to challenge even the most accomplished of Clipper's/Fitter's under the age of 21 as of January 1<sup>st</sup> 2009.

Competitors will be given one and a half hours to completely clip and fit a dairy animal in preparation for the show ring.

The Dairy Fitter's Challenge is open to any interested individuals.

It is compulsory that Fitter's work with a partner (for safety and time issues) as well as provide their own equipment and supplies.

It is recommended that competitors bring their own animal to work on, however livestock can be provided to those who need.

Expect the challenge to begin at 1:00 pm or immediately following the Dundas 4-H Dairy Show.

	1 <sup>ST</sup>	2 <sup>ND</sup>	3 <sup>RD</sup>	4 <sup>TH</sup>
SENIOR 18-21	\$125	\$100	\$75	\$50
INTER. 14-17	\$100	\$75	\$50	\$25
JUNIOR 10-13	\$75	\$50	\$30	\$20

Spectators to the 4-H Dairy Show in the morning and the Fitter's Challenge in the afternoon are welcome to browse the cattle barn and enjoy the rural displays, livestock tie ups and educational components of the agriculture awareness based barn!

For more info contact: Deborah Brown 613 989-5550 [Bbrown3d@aol.com](mailto:Bbrown3d@aol.com)  
or April Sloan 613 989-2543 [yellowroseholstein@hotmail.com](mailto:yellowroseholstein@hotmail.com)

## Miniature Horse Show

Saturday August 15<sup>th</sup>, 2009 at 10 am

Chairperson: David Findlay 613-989-3305

Judge: TBA

Rules and regulations: Exhibitors must be members of MTAS for 2009. \$10.00 membership is also returned to MTAS for 2010. All exhibitors must provide proof of at least \$1 million in liability insurance (Insurance company name, policy number and expiration date) in order to participate. Registration for classes accepted until 9:30 am the day of the show. Please use Livestock Entry Form to enter. It is also available from the Fair Board office Secretary- Barb Findlay 613-913-9691. Early entries necessary to receive gate passes. Entries can be mailed to MTAS Secretary, Box 114, South Mountain, ON K0E 1W0 or email [mtas2005@hotmail.com](mailto:mtas2005@hotmail.com). Entry fee: 15% taken off prize money.

THE MINIATURE HORSE SHOW HAS BEEN SPONSORED BY RIDEAU AUCTIONS, WINCHESTER AND TACKABERRY CONSTRUCTION, ATHENS and KEMPTVILLE SINCE THIS SHOW'S BEGINNING. THANK YOU FOLKS!

Prize money for Classes: {no money for class 7, Championship}

Classes # 1 to 6, 8 to 10 – 1<sup>st</sup> - \$25.00, 2<sup>nd</sup> - \$20.00, 3<sup>rd</sup> - \$15.00 4<sup>th</sup> - \$10.00 5<sup>th</sup> - \$5.00

Classes #11 to 12, 15 to 18 – 1<sup>st</sup> - \$ 40.00, 2<sup>nd</sup> - \$35.00, 3<sup>rd</sup> - \$25.00, 4<sup>th</sup> and EOE \$20.00

Classes #13 and 14 -1<sup>st</sup> - \$60.00, 2<sup>nd</sup> - \$50.00, 3<sup>rd</sup> - \$45.00, 4<sup>th</sup> and EOE \$35.00

### Miniature Horse Classes

1. Foal born in the current year, filly or colt
2. Yearling filly or colt
3. 2 year old
4. Mare, 3 year old and over
5. Gelding, 3 year old and over
6. Stallion, 3 year old and over
7. **Champion and Reserve champion of the show**
8. Special class, Junior showmanship, [age 12 and under] showing on the halter.
9. Special class, Senior showmanship, [age 13-18] showing on the halter.
10. Lead line, 6 and under.
11. Obstacle Course, Adult halter
12. Obstacle Course, Youth [16 years and under] halter



13. Open team
14. Open multi hitch (3-6 horse hitch)
15. Men's cart class
16. Ladie's cart class
17. Youth cart class, driver must show proof of age being 16 yrs and under.
18. Driving obstacle course. Timed event.



## Heavy Horse Show

**Send entries to Barb Findlay, RR#2 Mountain, ON K0E 1S0  
(613) 913-9691**

Horses must have a negative Coggins Test for current year 2009. Proof of liability Insurance in the amount of one million dollars is required. **In order to receive you gate passes, please submit your entries to the above address 2 weeks prior to the fair.** Registration papers must be available for verification for Classes 1 to 10 between 8:00 am and 9:30 am the day of the show. All exhibitors must be paid up members of the Mountain Township Agricultural Society for 2009. A \$10.00 membership fee will be deducted from the prize money for the 2010 membership. Entry fee is 15% of prize money won. A class may be changed by the Committee for the following year due to lack of entries. Judging on the Line Classes will commence at 10:00 a.m. sharp on Sunday, August 16<sup>th</sup>, 2009.

### **Purebred Breeding Line Classes: (A) Percheron (B) Belgian (C) Clydesdale**

**Prizes** –Classes 1- 10 1st -\$70.00 2nd -\$65.00 3rd -\$60.00 4th -\$45.00 5th -\$35.00 6th -\$25.00 7th -\$15.00

Grand Champion Mare: ROSETTE ONLY

Reserve Champion Mare: ROSETTE ONLY

Grand Champion Stallion: ROSETTE ONLY

Reserve Champion Stallion: ROSETTE ONLY

1. Foal of the current year, filly or colt

1C. -Special class .Clydesdale foals born in 2009 sponsored by Eastern Regional Clydesdale Assoc.

2009 filly or colt sired by a nominated stallion from Eastern Ontario or Western Quebec with the dividing line east of Highway 37.

**Prize money for class 1C** 1st \$65.00 2nd \$55.00 3rd \$45.00 4th \$35.00 5th \$25 .00 6th and EOE \$20.00

2. Brood Mare: mare that shows evidence of being in foal or has raised a foal during the current year. The Exhibitor is required to show the mare with the foal at foot or registration certificate of the foal must be provided if the foal is not shown.

3. Registered yearling.

4. Registered two-year-old-filly.

5. Registered three-year-old filly.

6. Stallion, yearling and 2 years old.

7. Stallion 3 years old and over

8. Registered yeld mare 4 years old and over

9. Get of Sire: Three animals, any age, and the get of one sire. Each animal must have been shown in its appropriate single section of

- Purebred line classes. At least one animal must be owned by the Exhibitor and registered in the Exhibitors name.
10. Progeny Of Dam: Two Animals, any age, and the progeny of one dam. Each animal must have been shown in its appropriate single section of purebred line classes. Both Animals must be owned by the Exhibitor and registered in the Exhibitors name.

### Grade Line Classes

Prizes—Classes 11-14 1st \$40.00 2nd \$35.00 3rd \$30.00 4th \$25.00 5th \$15.00 EOE

Prizes--Class 15 1st \$25.00 2nd \$20.00 3rd \$15.00 4th and EOE \$10.00

Prizes Class 16 1st \$75.00 2nd \$60.00 3rd \$50.00 4th \$40.00 EOE \$40.00

11. Light and Heavy draft mare or gelding, 3 years and under.

12. Heavy draft mare or gelding, 4 years and over

13. Light draft mare or gelding, 4 years and over

14. Commercial mare or gelding, 3 years and over

**SPECIAL CLASS** Best Horse on the grounds (must have been shown in previous appropriate class)

Sponsored by Mountain Meadows Clydesdales

15. Special Class Junior Showmanship – Youth (18years & under) showing a draft horse on the line

Sponsored by Eastern Regional Clydesdale Assoc. & Mountain TWP. Agricultural Society

16. Registered team of mares hitched to suitable show wagon-Angus O'Byrne Memorial sponsored by his stepdaughter Barb Findlay.

\*\*\*\*Please note that if wished by the majority of the Exhibitors, this class may be moved to the afternoon show. Decision will be made at the end of the Purebred Line classes and announced as soon as possible.\*\*\*\*

Also, please note these mares are eligible to compete in the afternoon hitch classes with the geldings and Grade mares.

**Break for lunch [ 45 minutes ]**

### Afternoon Hitch Classes

Prize Money in Hitch classes 17, 18, 19, 21 and 22 1st \$200.00 2nd \$160.00 3rd \$140.00 4th \$120.00 EOE \$80.00

Prize Money in Hitch class 20 1st \$100.00 2nd \$80.00 3rd \$70.00 4th and EOE \$50.00

Prize money in all remaining Hitch classes 1st \$65.00 2nd \$50.00 3rd \$35.00 4th \$20.00 EOE

17. Open Six Horse Hitch sponsored annually by Glen and Connie Beggs – LenMyr Farm, Kemptville
18. Commercial 4 Horse Hitch sponsored annually by Ottawa Valley Commercial Horse Association
19. Draft 4 Horse Hitch sponsored annually by Margaret Hyndman, Mountain, ON in memory of Lanson Hyndman.
20. Open 4 Horse Hitch driven by lady. Driving ability & control of hitch to be judged. MUST be accompanied by 2<sup>nd</sup> capable driver.
21. Commercial Spike Hitch sponsored by Rooney Feeds, Iroquois and Kemptville
22. Draft Unicorn Hitch to Show Wagon sponsored annually by O'Farrell Financial, Kemptville
23. Commercial Team sponsored by Eastern Ontario Cemetery Memorials, Kemptville
24. Heavy Draft Team Hitched to a Show Wagon sponsored annually by Tibbs Transport, Kemptville
25. Commercial Team driven by a Lady
26. Light Draft Team Hitched to a Show Wagon sponsored annually by Willis Kerr, Mountain, ON
27. Light or Heavy Draft Team driven by a Lady sponsored by Towtal Cartage, Iroquois and Ken Reid of Exit Realty, Mountain
28. Light, Heavy, or Commercial Team on a Show Wagon, driven by youth 16 years & under.  
(Birth Certificate required for proof) MUST be accompanied by a second teamster.
29. Single Commercial Hitched to suitable vehicle [show wagon or cart]
30. Draft Cart class driven by an adult.
31. Junior Cart class driven by youth 18 years & under. MUST be accompanied by a second teamster.
32. FUN: Draft horse riding class. First year for this, so show the crowd that draft horses can look great under Western or English saddle. Make it fun and dress yourself and/or your horse up in a costume if you wish. Each exhibitor is allowed two entries and receives \$30.00 for participation. Best presentation receives a special donation.

If you wish to sponsor a class for next year please contact Barb Findlay at (613)913-9691





## Simmental & Angus Show

**Sunday August 16, 2009 Start time: 1 PM**

**Show Director:** Barry Stewart 11571 Levere Rd, Mountain, ON K0E 1S0 (613)774-5083

**Committee:** Michael Ault, Greg Holmes, John Smith, Chris Williams, Glen Beggs

Rules and Regulations: Entry fee of 15% will be deducted from Prize money of Exhibitors. Exhibitors must be members of MTAS for 2009. \$10.00 membership is also returned to Mountain Twp Agricultural Society for 2010.

### Prizes for Classes:

1st \$55.00, 2nd \$50.00, 3rd \$45.00, 4th \$40.00, 5th \$35.00 6th \$30.00, 7th \$25.00, 8th \$20.00, 9th \$15.00, 10th \$10.00

### Angus and Simmental Classes:

1. Bull calf born on or after January 1, 2009 (minimum of six (6) months on day of judging).
2. Bull yearling born 2008.
3. Bull born 2007
4. Heifer calf born on or after January 1, 2009 (minimum of six (6) months on day of judging).
5. Female heifer born March 1 to December 31, 2008.
6. Female heifer born January 1 to February 28, 2008.
7. Female born January 1 to December 31, 2007, with her own 2009 natural, purebred, tattooed calf at foot. Female and calf must be shown as a unit, but the calf is eligible to show as a single animal in Section 9 (breeders herd).
8. Female born prior to January 1, 2007 with her own 2009 natural, purebred, tattooed, calf at foot. Female and calf must be shown as a unit but the calf is eligible to show as a single animal in Section 9 (breeders herd).
9. Get of Sire (group of three (3) animals from the same sire), both sexes represented and at least one animal owned by the exhibitor. (Animals must be shown in previous classes). Limited to one exhibit per exhibitor.
- 10 Breeder's herd (group of animals bred by the exhibitor), both sexes represented and at least one animal owned by the exhibitor. (Animals must be shown in previous sections). Limited to one exhibit per exhibitor.

### Championship

Jacket	Best Angus Female	Jacket	Best Simmental Female
Jacket	Best Angus Bull	Jacket	Best Simmental Bull



**Champion Jackets** donated by Kevin Leeder, our Local Pioneer Dealer, ABS (Don Durant) and Dundas Feed & Seed



## **SOUTH MOUNTAIN FAIR HAS LAWN MOWER RACING**

**Saturday, August 15, 2009 4:00 PM (Registration at 3:00 PM)**



<http://www.oeltra.ca/1st Page.htm>

### **CLASSES:**

**Stock Modified Class**

**Modified Class**

**Super Modified Class**

**\$10.00 ENTRY FEE**

**Call : Wayne Robinson**

**Formula Tractor Open Class**  
**Juniors Class**  
**Powder Puff**

**613-989-2894 Work**  
**613-989-3233 Home**  
**613- 989-3151 Fax**

## **GENERAL RULES**

The following rules are for all sanctioned OELTRA Race events. These rules are for the safe and competitive enjoyment of lawnmower racing.

OELTRA has adopted a Code of Conduct for its members, crew personnel, officials and any other persons involved with a sanctioned OELTRA event. All of the rules should be read thoroughly, as they will be enforced at all events and subject to technical inspection and at the discretion of the chief Tech Steward or Race Director. When in doubt ask for a ruling in advance to ensure that you are not disqualified during an event.

OELTRA reserves the right to make changes to the rules for safety and for the benefit and growth of lawnmower racing.

The final decision in any OELTRA business lies with the Executive. This includes race event locations, membership, rules, specs and Code of Conduct. The decision as to tractor eligibility rests with the Tech Steward.

Any questions, suggestions or concerns should be forwarded to the executive or the local representative in your area.

### **CODE OF: Good Sportsmanship, Common Sense and Fair Competition/Keep it simple.**

1. No drugs or alcohol shall be consumed during any race event. Doing so will result in immediate disqualification from that event. Continued infractions could result in being ejected from any further race events or annulment of membership.
2. Profanity or insulting behavior at race events will not be tolerated.
3. Each racer is responsible for the actions of his/her guests and crew while at the race event. This includes while you are on the track.
4. Tractors must remain at minimum speed when in pit area and grid area.
5. All race participants must register no later than 1/2 hour prior to drivers meeting, at which time registration will be closed.
6. It is the responsibility of each race participant to recognize the flag rules.

### **PERSONAL SAFETY EQUIPMENT**

The following gear must be worn at all times when operating the racer: Gloves, CSA/DOT approved helmet with visor or goggles, long pants, boots which cover ankles, long sleeved shirt or jacket and attached tethered kill switch (see basic rules).

### **RACE AND TRACK RULES**

1. Racing grid will be determined by public draw immediately preceding driver's meeting. Qualifyin

RETURNING TO THE SOUTH MOUNTAIN FAIR!!!  
SUNDAY AUGUST 16, 2009

## **ATV MUD RACE and ATV PULL**

*Crossings Road and Trail, Prescott, Ontario is exclusively sponsoring the ATV Pull portion of this New Event*

**NO ALCOHOL PERMITTED ON GROUNDS. OPP ENFORCED.**

**MUD RACE REGISTRATION STARTS AT 10 am**

Entry Fee \$10 per class

**MUD RACE BEGINS AT 11 am**

**ATV PULL REGISTRATION STARTS AT 12:00 pm**

Entry Fee \$10 per class

**ATV PULL STARTS AT APPROXIMATELY 1:30 pm**

### **Classes:**

**up to 395 cc**  
**396 cc to 595 cc**  
**596 cc to 795 cc**  
**796 cc and up with Mods**  
**All 2WD**

## **RULES FOR BOTH ATV EVENTS**

1. Helmets must be worn
2. Must be seated on seat of bike
3. No blocking of suspensions or water filled tires  
(bikes will be checked before event any bikes that do not pass inspection will be put in modified class)
4. No weights  
(exception-2 wheel drives allowed weight on front for pull only up to 100lbs)
5. Hitch at manufactures height
6. No passengers
7. Valid drivers license and proof of insurance is mandatory

# *Lifestyle Today Legacy Tomorrow*

**Growing a Partnership Now so You Can Reap the Benefits**

***Insurance***

***Estate Planning***

***Retirement***

***Investment***

***Small Business***

***Corporate***



*Top Row: Left to Right: Anna Hammond (Marketing Associate), Jana Fawcett (Marketing Associate), Tanya Pearson (Financial Security Advisor), Keeley Mourè (Financial Planner), Matthew Felker (Financial Security Advisor), Dermid O'Farrell (Financial Security Advisor), Stacy Lamb (Marketing Associate), Mary Earl (Marketing Associate)*

*Bottom Row: Left to Right: Teresa Buffham (Office Coordinator), Lan Nguyen (Processing Supervisor), Donna Lee O'Farrell (Operations Manager), Rhonda Cusson (Records Manager), Peggy Foster (Operations Accountant)*

We believe that it is never too late to improve your financial situation. Wherever you are on your life path – whether it's starting a family, purchasing a home, saving for your child's education, planning a comfortable retirement or addressing and structuring your intergenerational legacy and succession plan, we're here to help.

O'Farrell Financial Services Inc. wants to assist you in your financial planning. Whatever your current situation, we know how to help you reach your goals. Hundreds of clients just like you already know we have the expertise.



## **O'FARRELL**

### **Financial Services Inc.**

292 County Rd. 44, Kemptville  
Tel: 613.258.1997 Toll free: 877.989.1997  
Email: [info@ofarrellfinancial.com](mailto:info@ofarrellfinancial.com)

**[www.ofarrellfinancial.com](http://www.ofarrellfinancial.com)**



Prizes for both ATV events  
-1st \$50      -2nd \$35      -3rd \$15  
ALL ATV'S MUST ENTER AT SOUTH EXHIBITORS GATE!!!  
Any questions contact Tim Backes at 613-989-3833 or email  
[timmons13@hotmail.com](mailto:timmons13@hotmail.com)

## LAWN TRACTOR PULL

SUNDAY AUGUST 16, 2009

Open to public with their own lawn tractor.

LAWN TRACTOR PULL REGISTRATION AT 10 am

NO ENTRY FEE

EVENT STARTS AT 11 am

For rules and regulation go to <http://goodtimepullers.piczo.com>

STOCK CLASSES:

5-7 Horse Power

8-10 Horse Power

11-12 Horse Power

Unlimited (Over 12 Horse power

1000 lbs Modified and 1200 lbs Modified

We encourage anyone and everyone to bring their Garden Tractor and Join in the competition. All stock tractors will use the stock hitch height as per manufacture. We have a wheelie provision on the sled hitch to prevent a rollover. Also as required by insurance each tractor in the competition must have a kill switch and the operator must wear a helmet. Proof of insurance is required.

We ask that all competitors enter the fair grounds at the South exhibitors gate.

Any questions contact Keith Warwick (Good Time Pullers) at 613-938-5485

OR

Tim Backes at 613-989-3833 or email [timmons13@hotmail.com](mailto:timmons13@hotmail.com)

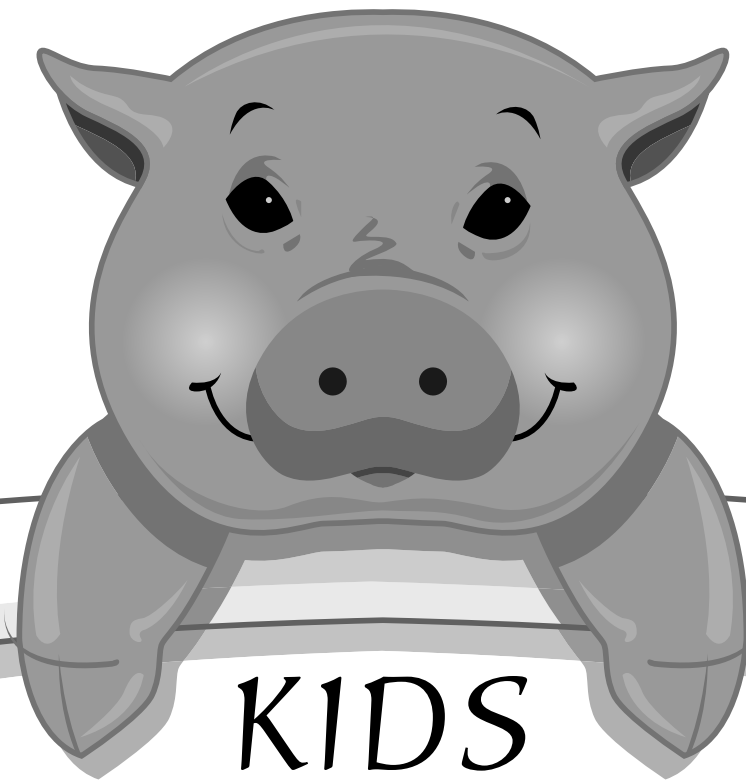

# KIDS GREASY PIG CONTEST

*Saturday, August 15, 2009 3pm*

11 years old and under

Toonie to enter

Registration at 1:30pm

North of the Beer Tent

For further information contact Paul Allan 613-858-1813